

**RECLAMATION DISTRICT NO. 828
AGENDA FOR MEETING OF
BOARD OF TRUSTEES
10:30 A.M. JULY 10, 2023**

**3121 WEST MARCH LANE, SUITE 100
STOCKTON, CA 95219**

AGENDA

1. Call to Order/Roll Call.
2. Public comment: Under Government Code section 54954.3, members of the public may address the Board on any issue in the District's jurisdiction. The public may address any item on the agenda at the time it is taken up.
3. Minutes. Consider for approval minutes of the District's April 25, 2023, meeting.
4. Financial Report. Accept and approve District Financial Report.
5. Audit. Approve Engagement Letter from Schwartz, Giannini, Lantsberger & Adamson and Authorize District Official to Sign Letter.
6. Engineers' Report. Discussion and Possible Action on the Following Items:
 - i. Annual Landowner Assessment
 1. Review the Annual Assessment Rates at 80, 90, & 100% of maximum.
 - ii. City of Stockton Buena Vista Pump Station
 1. Review repair work being done by City of Stockton at the Pump Station and potential effect to the District's Levee.
 - iii. Erosion at 1932 Shimizu Forgach Property
 1. Review KSN Inc. levee inspection at Sally Forgach property along Shimizu Drive.
 - iv. Illegal Tree Cutting by Homeless Man Along District Levee
 1. Review photographs of illegal tree cutting by homeless man for no particular reason.
 - v. Plan Review of Improvements on District's Levees
 1. Endorse Plan Review for 1505 West Walnut Avenue
7. Annual Assessment. Discussion and Possible Action to Adopt Resolution 2023-01 Certifying Assessments to be Collected and Establishing a Procedure for Collection.
8. CEQA Exemption. Adopt Resolution 2023-02 Authorizing and Directing Filing of Notice of Exemption for Routine Maintenance for Fiscal Year 2023-2024.
9. Delta Levee Subventions. Adopt Resolution 2023-03 Approving and Authorizing Execution of Delta Levee Maintenance Subventions Program Work Agreement Fiscal Year 2023-2024

This agenda shall be made available upon request in alternative formats to persons with a disability, as required by the Americans with Disabilities Act of 1990 (42 U.S.C. § 12132) and the Ralph M. Brown Act (California Government Code §54954.2). Persons requesting a disability related modification or accommodation in order to participate in the meeting should contact Andy Pinasco at 209/948-8200 during regular business hours, at least twenty-four hours prior to the time of the meeting.

Materials related to an item on this Agenda submitted to the Trustees after distribution of the agenda packet are available for public inspection in the office of the District Secretary at Neumiller & Beardslee, 3121 West March Lane, Suite 100, Stockton, California during normal business hours.

10. District Election. Adopt Resolution 2023-04 Ordering Board of Trustees Election by All-Mailed Ballot on Selected Election Date and Nominating Individuals to the Election Board.
11. Correspondence. Review and discuss correspondence received.
12. Meetings Attended. Report on meetings attended.
13. Trustee Reports. Discussion and direction regarding Trustee reports.
14. Future Agenda Items. Discussion and possible action to add items to future agendas.
15. District Calendar.
 - a. October 9, 2023
16. Bills. Approval of bills to be paid.
17. Adjournment.

This agenda shall be made available upon request in alternative formats to persons with a disability, as required by the Americans with Disabilities Act of 1990 (42 U.S.C. § 12132) and the Ralph M. Brown Act (California Government Code §54954.2). Persons requesting a disability related modification or accommodation in order to participate in the meeting should contact Andy Pinasco at 209/948-8200 during regular business hours, at least twenty-four hours prior to the time of the meeting.

Materials related to an item on this Agenda submitted to the Trustees after distribution of the agenda packet are available for public inspection in the office of the District Secretary at Neumiller & Beardslee, 3121 West March Lane, Suite 100, Stockton, California during normal business hours.

**AGENDA PACKET
RECLAMATION DISTRICT 828
July 10, 2023**

<u>ITEM</u>	<u>COMMENTARY</u>
1.	Self-explanatory.
2.	Self-explanatory.
3.	Please see attached.
4.	Please see attached.
5.	Please see attached.
6.	Please see attached.
7.	Please see attached.
8.	Please see attached.
9.	Please see attached.
10.	Self-explanatory.
11.	Please see attached.
12.	Self-explanatory.
13.	Self-explanatory.
14.	Self-explanatory.
15.	Please see attached.
16.	Please see attached.

ITEM 3

**Minutes of Meeting of
Reclamation District 828
Held on April 25, 2023**

The meeting of the Board of Trustees of Reclamation District 828 was held at 3121 West March Lane, Suite 100, and called to order at 1:30 p.m. on April 25, 2023.

Item No. 1: Call to Order. The meeting was called to order at 1:30 p.m. Present were Trustee Deby Provost, Trustee Edwards, and Trustee Paul Marsh. Also present were Chris Neudeck, District Engineer, Andy Pinasco, District Secretary, Chris Elias, SJAFCA, and Tracey Glaves, member of the public.

Item No. 2: Public Comment. Ms. Glaves commented on available rock and potential reimbursement for installation on the District's levees. Ms. Glaves also made general comment on the City and County's critical infrastructure ordinance.

Item No. 3: Approval of Minutes. Mr. Pinasco reviewed the draft minutes of the January 19, 2023, meeting with the Trustees. The minutes of the January 19, 2023, meeting were approved by the Trustees a motion by Trustee Marsh, seconded by President Provost.

Item No. 4: Vacancy. No action taken, as it was determined there was no vacancy.

Item No. 5: Financial Report. Mr. Pinasco reviewed the written financial report provided to the Trustees at the meeting. The financial report was accepted unanimously by the Trustees present on a motion by Trustee Marsh, seconded by President Provost.

Item No. 6: Budget. Mr. Pinasco provided a written and oral report regarding District Staff's proposal for a 2023-2024 Fiscal Year Budget. After review and discussion from the Trustees the 2023-2024 Fiscal Year Budget unanimously adopted by the Trustees present on a motion by Trustee Marsh, seconded by President Provost.

Item No. 7: Audit. Mr. Pinasco provided a written and oral report regarding the Districts Fiscal Year 2022-2023 Fiscal Year Audit provided by Schwartz, Giannini, and Lantsberger. Mr. Pinasco explained that the Audit is an unmodified audit, which is the highest level of opinion that the Auditor may provide. Mr. Pinasco also indicated that the Special District Financial Transactions Report had been timely submitted by the Auditor. The Trustees present unanimously accepted the Fiscal Year 2022-2023 Fiscal Year Audit and ratified the submission of the Special District Financial Transactions Report on a motion by Trustee Marsh, seconded by President Provost.

Item No. 8: Bylaws. Mr. Pinasco reviewed the existing Bylaws and the fact that the District's regular meeting times were incorporated into the Bylaws. Mr. Pinasco then explained that the appropriate noticing had been completed and proposed revised Bylaws that change the regular meeting date from the third Thursday in January, April, July, and

October at 8:30 a.m. at the District's Office at 3121 West March Lane, Suite 100, to the second Monday of the months of January, April, July, and October at 10:30 a.m. and in the event the District's regular meeting falls on a recognized holiday, the District's regular meeting will be the day immediately following the recognized holiday. Trustee Provost opened the Public Hearing to receive comment. No comment was received. Trustee Provost closed the Public Hearing. Thereafter, the District's Bylaws were unanimously approved by the Trustees present to be amended to change the regular meeting date from the third Thursday in January, April, July, and October at 8:30 a.m. at the District's Office at 3121 West March Lane, Suite 100, to the second Monday of the months of January, April, July, and October at 10:30 a.m. and in the event the District's regular meeting falls on a recognized holiday, the District's regular meeting will be the day immediately following the recognized holiday on a motion by President Provost, seconded by Trustee Marsh.

Item No. 9: Assessment. Mr. Pinasco and Mr. Neudeck provided an oral report regarding the District's operation and maintenance assessment. The discussion centered on the amount of the District's assessment and the impacts it has on the District's ability to perform work in excess of \$50k per fiscal year. After discussion, the Trustees presented directed staff to provide an annual review of the District's assessment, with the first review to occur in October 2023.

Item No. 10: Engineers' Report; request for direction. Mr. Neudeck provided a written and oral report to the Trustees.

Mr. Neudeck then reported on the plan submittal for the property located at 1505 West Walnut Avenue, indicating that the plan review was progressing as planned.

Mr. Neudeck then reviewed the repair work done by the City of Stockton at the Pump Station located at Buena Vista. Mr. Neudeck noted the potential impacts to the District's levees and noted that his team would be monitoring the City's work.

Mr. Neudeck then reported on the homeless activity along the District's levee including tree cutting and debris piles and excavations into the levee. KSN was unanimously authorized to contract for cleanup of the illegally dumped debris and trash on a motion by President Provost, seconded by Trustee Edwards.

Mr. Neudeck then reported on the progress of the Smith Canal Gate project, indicating that in water work was planned to commence early summer 2023. Mr. Neudeck then reviewed the FEMA flood maps with the Trustees to identify the expected changes once the Smith Canal Gate project is completed. Mr. Elias then reported that SJAFCA had selected its public member, Steve DeBrum and for the Trustees to expect public outreach opportunities in the near future related to the Levee Construction and Maintenance Assessment.

Item No. 11: Levee Encroachment. Mr. Pinasco provided a set of draft letters that were directed to be created regarding the District owned levee along Shimizu Drive and the

properties along Walnut Street that have Smith Canal access. The letters were intended to make the property owners aware of the District's regulatory function and the allowable conduct on the District's levees. Mr. Pinasco was directed to identify the affected property owners and arrange for the letters to be mailed unanimously by the Trustees present on a motion by Trustee Marsh, seconded by Trustee Ron Edwards.

Item No. 12: Correspondence and meeting attendance reports. Staff provided no report on any correspondence.

Item No. 13: Meetings Attended. No report on meetings attended.

Item No. 14: Trustee Reports. No Trustee reports.

Item No. 15: Future Agenda Items. President Provost requested that items requiring Trustee action have a star next the item on future agendas.

Item No. 16: Calendar. Mr. Pinasco reviewed the Calendar events for the upcoming months, and indicated that due to the Bylaw revision that the next regular meeting would occur on July 10, 2023.

Item No. 17: Approval of Bills. Mr. Pinasco reported on the outstanding bills that had been received and the status of the District's accounts. The Trustees unanimously approved payment of the attached bills on a motion by Trustee Marsh, seconded by President Provost.

Item No. 18: Adjournment. The meeting was unanimously adjourned at 3:13 p.m.

Respectfully submitted,

Andy Pinasco, District Secretary

ITEM 4

RECLAMATION DISTRICT NO. 828
 JULY 2023
 FINANCIAL REPORT
 PRELIMINARY
 100% FISCAL YEAR 2022-2023

		BUDGET FY 2022-2023	Expended PTD	Expended YTD	% YTD
<u>EXPENSES</u>					
GENERAL FUND					
Administrative					
G1	Annual Audit	\$4,000.00	\$0.00	\$4,456.25	111%
G2	Public Communication and Noticing	200.00	\$0.00	\$0.00	0%
G3	Election Expense	0.00	\$0.00	\$0.00	0%
G4	Trustee Fees	1,200.00	\$0.00	\$1,400.00	117%
G5	County Assessment Administration	1,000.00	\$369.96	\$369.96	37%
	SUBTOTAL	\$6,400.00	\$369.96	\$6,226.21	97%
Consultants					
G14	Engineering				
G14A	General Engineering	\$7,500.00	\$0.00	\$2,285.98	30%
G14C	Levee Subventions	\$7,500.00	\$0.00	\$8,240.29	0%
G14D	Levee Maintenance (Engineering)	\$7,500.00	\$0.00	\$1,297.50	17.3%
G14E	Five Year Plan		\$0.00	\$2,851.25	
G15	General Legal	10,000.00	\$0.00	\$13,145.07	131%
	SUBTOTAL	\$32,500.00	\$0.00	\$27,820.09	86%
Other					
G18	Insurance	\$6,500.00	\$0.00	\$8,377.60	129%
	SUBTOTAL	\$6,500.00	\$0.00	\$8,377.60	129%
	TOTAL GENERAL FUND	\$45,400.00	\$369.96	\$42,423.90	93%
RECURRING EXPENSES					
R1	Levee				
R1A	General Maintenance	\$10,000.00	\$0.00	\$5,248.53	52%
R1B	Riprap and Levee Repair	25,000.00	\$0.00	\$7,755.42	31%
R1C	Weed Control	25,000.00	\$0.00	\$9,446.49	38%
R1D	Animal Damage Control	0.00	\$0.00	\$0.00	0%
	SUBTOTAL	\$60,000.00	\$0.00	\$22,450.44	37%
	TOTAL RECURRING EXPENSES	\$60,000.00	\$0.00	\$22,450.44	37%
	TOTAL EXPENSES	\$105,400.00	\$369.96	\$64,874.34	62%

		BUDGET FY 2020-2021	Income PTD	Income YTD	% YTD
<u>INCOME</u>					
	Assessment - Existing	\$48,641.60	\$27,212.45	\$52,705.65	108%
	Interest	1,500.00	\$2,725.00	\$8,581.00	572%
	Five Year Plan		\$0.00	\$3,619.58	
	Subvention Reimbursement	\$40,000.00	\$0.00	\$0.00	0%
	TOTAL, GROSS INCOME	\$90,141.60	\$29,937.45	\$64,906.23	72%
	NET INCOME (LOSS)	(\$15,258.40)	\$29,567.49	\$31.89	

Fund Balance	
Fund Balance as of July 1, 2022	\$ 512,011.60
Temporary Employee Fund	\$ 15,684.21
Revenues (YTD)	\$ 64,906.23
Expenses (YTD)	\$ 64,874.34
Total Cash as of April 2023	\$ 523,565.70

RECLAMATION DISTRICT NO. 828
 JULY 2023
 FINANCIAL REPORT
 12% FISCAL YEAR 2023-2024

**BUDGET FY 2023-
2024**

Expended PTD Expended YTD YTD %

EXPENSES

GENERAL FUND

Administrative

G1	Annual Audit	\$4,000.00	\$0.00	\$0.00	0%
	Public Communication and				
G2	Noticing	1,500.00	\$0.00	\$0.00	0%
G3	Election Expense	25,000.00	\$0.00	\$0.00	0%
G4	Trustee Fees	1,200.00	\$200.00	\$200.00	17%
	County Assessment				
G5	Administration	1,000.00	\$0.00	\$0.00	0%
	SUBTOTAL	\$32,700.00	\$200.00	\$200.00	1%

Consultants

G14	Engineering				
G14A	General Engineering	\$7,500.00	\$3,115.74	\$3,115.74	42%
G14C	Levee Subventions	\$7,500.00	\$1,133.75	\$1,133.75	0%
	Levee Maintenance				
G14D	(Engineering)	\$7,500.00	\$0.00	\$0.00	0.0%
G14E	Five Year Plan		\$0.00	\$0.00	
G15	General Legal	10,000.00	\$3,148.00	\$3,148.00	31%
	SUBTOTAL	\$32,500.00	\$7,397.49	\$7,397.49	23%

Other

G18	Insurance	\$8,500.00	\$0.00	\$0.00	0%
	SUBTOTAL	\$8,500.00	\$0.00	\$0.00	0%

TOTAL GENERAL FUND	\$73,700.00	\$7,597.49	\$7,597.49	10%
---------------------------	--------------------	-------------------	-------------------	------------

RECURRING EXPENSES

R1 Levee

R1A	General Maintenance	\$10,000.00	\$975.00	\$975.00	10%
R1B	Riprap and Levee Repair	25,000.00	\$9,874.00	\$9,874.00	39%
R1C	Weed Control	25,000.00	\$2,368.00	\$2,368.00	9%
R1D	Animal Damage Control	0.00	\$0.00	\$0.00	0%
	SUBTOTAL	\$60,000.00	\$13,217.00	\$13,217.00	22%

TOTAL RECURRING EXPENSES	\$60,000.00	\$13,217.00	\$13,217.00	22%
-------------------------------------	--------------------	--------------------	--------------------	------------

TOTAL EXPENSES	\$133,700.00	\$20,814.49	\$20,814.49	16%
-----------------------	---------------------	--------------------	--------------------	------------

RECLAMATION DISTRICT NO. 828
 JULY 2023
 FINANCIAL REPORT
 12% FISCAL YEAR 2023-2024

INCOME

	BUDGET FY 2023- 2024	Income PTD	Income YTD	% YTD
Assessment - Existing	\$48,641.60	\$0.00	\$0.00	0%
Interest	1,500.00	\$0.00	\$0.00	0%
Five Year Plan		\$0.00	\$0.00	
Subvention Reimbursement	\$25,000.00	\$0.00	\$0.00	0%
TOTAL, GROSS INCOME	\$75,141.60	\$0.00	\$0.00	0%
NET INCOME (LOSS)	(\$58,558.40)	(\$20,814.49)	(\$20,814.49)	

Fund Balance

Fund Balance as of July 1, 2023	\$ 523,565.70	estimated
Temporary Employee Fund	\$ 15,684.21	
Revenues (YTD)	\$ -	
Expenses (YTD)	\$ 20,814.49	
Total Cash as of July 2023	\$ 514,273.42	

ITEM 5



May 22, 2023

Board of Trustees
Reclamation District No. 828
c/o Daniel Schroeder
P.O. Box 20
Stockton, CA 95201-3020

We are pleased to confirm our understanding of the services we are to provide Reclamation District No. 828 for the year ended June 30, 2023.

Audit Scope and Objectives

We will audit the financial statements of the governmental activities, each major fund, and the disclosures, which collectively comprise the basic financial statements of Reclamation District No. 828 as of and for the year ended June 30, 2023.

The objectives of our audit are to obtain reasonable assurance as to whether the financial statements as a whole are free from material misstatement, whether due to fraud or error; issue an auditor's report that includes our opinion about whether your financial statements are fairly presented, in all material respects, in conformity with the cash basis of accounting. Reasonable assurance is a high level of assurance but is not absolute assurance and therefore is not a guarantee that an audit conducted in accordance with GAAS will always detect a material misstatement when it exists. Misstatements, including omissions, can arise from fraud or error and are considered material if there is a substantial likelihood that, individually or in the aggregate, they would influence the judgment of a reasonable user made based on the financial statements.

Auditors' Responsibilities for the Audit of the Financial Statements

We will conduct our audit in accordance with GAAS and will include tests of your accounting records and other procedures we consider necessary to enable such opinions. As part of an audit in accordance with GAAS, we exercise professional judgment and maintain professional skepticism throughout the audit.

We will evaluate the appropriateness of accounting policies used and the reasonableness of significant accounting estimates made by management. We will also evaluate the overall presentation of the financial statements, including the disclosures, and determine whether the financial statements represent the underlying transactions and events in a manner that achieves fair presentation. We will plan and perform the audit to obtain reasonable assurance about whether the financial statements are free of material misstatement, whether from (1) errors, (2) fraudulent financial reporting, (3) misappropriation of assets, or (4) violations of laws or governmental regulations that are attributable to the District or acts by management or employees acting on behalf of the District.

Philip Lantsberger, CPA
Robert Gross, CPA
Nikolas A. Torres, CPA

3461 Brookside Road
Suite E
Stockton, California 95219
Ph: 209.474.1084
Fx: 209.474.0301
www.sglacpas.com

Because of the inherent limitations of an audit, combined with the inherent limitations of internal control, and because we will not perform a detailed examination of all transactions, there is an unavoidable risk that some material misstatements may not be detected by us, even though the audit is properly planned and performed in accordance with GAAS. In addition, an audit is not designed to detect immaterial misstatements or violations of laws or governmental regulations that do not have a direct and material effect on the financial statements. However, we will inform the appropriate level of management of any material errors, fraudulent financial reporting, or misappropriation of assets that comes to our attention. We will also inform the appropriate level of management of any violations of laws or governmental regulations that come to our attention, unless clearly inconsequential. Our responsibility as auditors is limited to the period covered by our audit and does not extend to any later periods for which we are not engaged as auditors.

We will also conclude, based on the audit evidence obtained, whether there are conditions or events, considered in the aggregate, that raise substantial doubt about the District's ability to continue as a going concern for a reasonable period of time.

Our procedures will include tests of documentary evidence supporting the transactions recorded in the accounts and direct confirmation of certain assets and liabilities by correspondence with selected creditors and financial institutions. We will also request written representations from your attorneys as part of the engagement, and they may bill you for responding to this inquiry.

We may, from time to time and depending on the circumstances, use third-party service providers in serving your account. We may share confidential information about you with these service providers but remain committed to maintaining the confidentiality and security of your information. Accordingly, we maintain internal policies, procedures, and safeguards to protect the confidentiality of your personal information. In addition, we will secure confidentiality agreements with all service providers to maintain the confidentiality of your information and we will take reasonable precautions to determine that they have appropriate procedures in place to prevent the unauthorized release of your confidential information to others. In the event we are unable to secure an appropriate confidentiality agreement, you will be asked to provide your consent prior to the sharing of your confidential information with the third-party service provider. Furthermore, we will remain responsible for the work provided by any such third-party service providers.

Audit Procedures—Internal Control

We will obtain an understanding of the District and its environment, including internal control relevant to the audit, sufficient to identify and assess the risks of material misstatement of the financial statements, whether due to error or fraud, and to design and perform audit procedures responsive to those risks and obtain evidence that is sufficient and appropriate to provide a basis for our opinions. The risk of not detecting a material misstatement resulting from fraud is higher than for one resulting from error, as fraud may involve collusion, forgery, intentional omissions, misrepresentation, or the override of internal control. An audit is not designed to provide assurance on internal control or to identify deficiencies in internal control. Accordingly, we will express no such opinion. However, during the audit, we will communicate to management and those charged with governance internal control related matters that are required to be communicated under AICPA professional standards.

Audit Procedures—Compliance

As part of obtaining reasonable assurance about whether the financial statements are free of material misstatement, we will perform tests of Reclamation District No. 828's compliance with the provisions of applicable laws, regulations, contracts, and agreements. However, the objective of our audit will not be to provide an opinion on overall compliance and we will not express such an opinion.

Other Services

We will prepare the financial statements of Reclamation District No. 828 in conformity with the cash basis of accounting based on information provided by you. We will also prepare the Special Districts – Local Government Compensation Report and the Special Districts Financial Transaction Report.

We will perform the services in accordance with applicable professional standards. The other services are limited to the financial statements services previously defined. We, in our sole professional judgement, reserve the right to refuse to perform any procedure or take any action that could be construed as assuming management responsibilities.

You agree to assume all management responsibilities for financial statement preparation services and any other nonattest services we provide; oversee the services by designating an individual, preferably from senior management, with suitable skill, knowledge, or experience; evaluate the adequacy and results of the services; and accept responsibility for them.

Responsibilities of Management for the Financial Statements

Our audit will be conducted on the basis that you acknowledge and understand your responsibility for designing, implementing, and maintaining internal controls relevant to the preparation and fair presentation of financial statements that are free from material misstatements, whether due to fraud or error, including monitoring ongoing activities; for the selection and application of accounting principles; and for the preparation and fair presentation of the financial statements in conformity with the cash basis of accounting.

You are responsible for including all informative disclosures that are appropriate for the cash basis of accounting. Those disclosures will include (1) a description of the cash basis of accounting, including a summary of significant accounting policies, and how the cash basis of accounting differs from GAAP; (2) informative disclosures similar to those required by GAAP; and (3) additional disclosures beyond those specifically required that may be necessary for the financial statements to achieve fair presentation.

Management is also responsible for making drafts of financial statements, all financial records, and related information available to us and for the accuracy and completeness of that information (including information from outside of the general and subsidiary ledgers). You are also responsible for providing us with (1) access to all information of which you are aware that is relevant to the preparation and fair presentation of the financial statements, such as records, documentation, identification of all related parties and all related-party relationships and transactions, and other matters; (2) additional information that we

may request for the purpose of the audit; and (3) unrestricted access to persons within the District from whom we determine it necessary to obtain audit evidence. At the conclusion of our audit, we will require certain written representations from you about the financial statements and related matters.

Your responsibilities include adjusting the financial statements to correct material misstatements and confirming to us in the management representation letter that the effects of any uncorrected misstatements aggregated by us during the current engagement and pertaining to the latest period presented are immaterial, both individually and in the aggregate, to the financial statements taken as a whole.

You are responsible for the design and implementation of programs and controls to prevent and detect fraud, and for informing us about all known or suspected fraud affecting the District involving (1) management, (2) employees who have significant roles in internal control, and (3) others where the fraud could have a material effect on the financial statements. Your responsibilities include informing us of your knowledge of any allegations of fraud or suspected fraud affecting the District received in communications from employees, former employees, grantors, regulators, or others. In addition, you are responsible for identifying and ensuring that the District complies with applicable laws and regulations.

Engagement Administration, Fees, and Other

We understand that your employees will prepare all cash or other confirmations we request and will locate any documents selected by us for testing. We will schedule the engagement based in part on deadlines, working conditions, and the availability of your key personnel. We will plan the engagement based on the assumption that your personnel will cooperate and provide assistance by performing tasks such as preparing requested schedules, retrieving supporting documents, and preparing confirmations. If, for whatever reason, your personnel are unavailable to provide the necessary assistance in a timely manner, it may substantially increase the work we have to do to complete the engagement within the established deadlines, resulting in an increase in fees over our original estimate.

The audit documentation for this engagement is the property of Schwartz, Giannini, Lantsberger & Adamson and constitutes confidential information. However, subject to applicable laws and regulations, audit documentation and appropriate individuals will be made available upon request and in a timely manner. We will notify you of any such request. If requested, access to such audit documentation will be provided under the supervision of Schwartz, Giannini, Lantsberger & Adamson personnel.

Nikolas Torres is the engagement partner and is responsible for supervising the engagement and signing the report or authorizing another individual to sign it. We expect to begin our audit on approximately August 1, 2023 and to issue our reports no later than October 1, 2023.

Our fee for these services is \$4,800. An invoice will be rendered upon completion of our audit and is payable upon presentation. The above fee is based on anticipated cooperation from your personnel and the assumption that unexpected circumstances will not be encountered during the audit. If significant additional time is necessary, we will discuss it with you and arrive at a new fee estimate before we incur the additional costs.

Reporting

We will issue a written report upon completion of our audit of Reclamation District No. 828's financial statements. Our report will be addressed to the Board of Trustees of Reclamation District No. 828. Circumstances may arise in which our report may differ from its expected form and content based on the results of our audit. Depending on the nature of these circumstances, it may be necessary for us to modify our opinions, add a separate section, or add an emphasis-of-matter or other-matter paragraph to our auditor's report, or if necessary, withdraw from this engagement. If our opinions are other than unmodified, we will discuss the reasons with you in advance. If, for any reason, we are unable to complete the audit or are unable to form or have not formed opinions, we may decline to express opinions or withdraw from this engagement.

We appreciate the opportunity to be of service to Reclamation District No. 828 and believe this letter accurately summarizes the significant terms of our engagement. If you have any questions, please let us know. If you agree with the terms of our engagement as described in this letter, please sign the attached copy and return it to us.

Very truly yours,



Nikolas Torres, CPA
SCHWARTZ, GIANNINI, LANTSBERGER & ADAMSON
ACCOUNTANCY CORPORATION

Response:

This letter correctly sets forth the understanding of Reclamation District No. 828.

Management signature: _____

Title: _____

Date: _____

ITEM 6

**RECLAMATION DISTRICT NO. 828
WEBER TRACT
BOARD OF TRUSTEES MEETING
MONDAY, JULY 10, 2023
10:30 AM
ENGINEER'S REPORT**

I. ANNUAL LANDOWNER ASSESSMENT

- a. Review the Annual assessment rates @ 80, 90 & 100% of maximum.

EXHIBIT A: Assessment summaries 100%, 90% & 80%.

II. CITY OF STOCKTON BUENA VISTA PUMP STATION

- a. Review repair work being done by the City of Stockton at the Pump Station and potential effect to the District's Levee

EXHIBIT B: Photos from KSN Daily Field Report dated 6/13/23.

III. EROSION AT 1932 SHIMIZU FORGACH PROPERTY

- a. Review KSN Inc levee inspection at Sally Forgach property along Shimizu Drive.

EXHIBIT C: KSN Daily Field Report and field photos.

EXHIBIT D: Repair Estimate for Erosion repair.

IV. ILLEGAL TREE CUTTING BY HOMELESS MAN ALONG DISTRICT LEVEE

- a. Review photographs of illegal tree cutting by homeless man for no particular reason.

EXHIBIT E: Photos from Trustee Provost date June 5, 2023,

Exhibit A

RD828 - Weber Tract
Preliminary FY2023-24 Assessments

6/28/2023

TOTAL **54,205.80** **48,785.22** **43,364.64**

APN	Classification	100% Assessment	90% Assessment	80% Assessment	ASSESSEE
133020030000	RESIDENTIAL	18.40	16.56	14.72	VIZCARRA, RAMON & MARIA C
133020040000	RESIDENTIAL	16.60	14.94	13.28	ARROYO, JUAN CARLOS & MARIA DE REFUGIO
133020050000	RESIDENTIAL	22.40	20.16	17.92	MONTOYA, MARTIN & MIREYA
133020060000	RESIDENTIAL	23.60	21.24	18.88	GARCIA ELFEGO
133020070000	RESIDENTIAL	19.00	17.10	15.20	PHONTHONGSY SIVILAY & MOUA JEU
133020080000	RESIDENTIAL	29.60	26.64	23.68	PHONTHONGSY SIVILAY & MOUA JEU
133020090000	RESIDENTIAL	18.20	16.38	14.56	JOHNSON, WALTER B & NORA M
133020100000	RESIDENTIAL	17.00	15.30	13.60	PORTER, MICHAEL W
133020110000	RESIDENTIAL	30.60	27.54	24.48	JOHNSON ESTHER M
133020120000	RESIDENTIAL	22.80	20.52	18.24	TRAN TUAN SY TR ETAL
133020130000	RESIDENTIAL	24.80	22.32	19.84	TRAN TUAN SY TR ETAL
133020140000	RESIDENTIAL	29.20	26.28	23.36	TRAN TUAN SY TR ETAL
133020150000	RESIDENTIAL	20.40	18.36	16.32	TRAN TUAN SY & HO UYENCHI THI TR
133020160000	RESIDENTIAL	20.40	18.36	16.32	NIETO RICARDO SR ETAL
133020170000	RESIDENTIAL	16.00	14.40	12.80	FONTANILLA, EUFEMIO & P
133020180000	RESIDENTIAL	18.00	16.20	14.40	FONTANILLA, EUFEMIO & P
133020190000	RESIDENTIAL	16.40	14.76	13.12	FONTANILLA, EUFEMIO & P
133020200000	RESIDENTIAL	15.80	14.22	12.64	FONTANILLA, EUFEMIO & P
133020210000	RESIDENTIAL	18.80	16.92	15.04	FONTANILLA, EUFEMIO & P
133020220000	RESIDENTIAL	22.20	19.98	17.76	HALL, HASSAN T & DORCAS T TR
133020230000	RESIDENTIAL	17.00	15.30	13.60	SALINAS FLORENTINO VASQUEZ & GOMEZ GUADALUP
133020240000	RESIDENTIAL	16.60	14.94	13.28	TRUONG LOC TAN & KIM LE LIEN THI
133020250000	RESIDENTIAL	16.60	14.94	13.28	TRUONG DAU & NGUYEN LINH
133020260000	RESIDENTIAL	16.60	14.94	13.28	MAI BRANDON TR
133020270000	RESIDENTIAL	16.60	14.94	13.28	GHANEM THAIR AWAD & MERVAT T TR
133020280000	RESIDENTIAL	16.60	14.94	13.28	SEENICHAMY, SURESH & VASANTHI TR
133020290000	RESIDENTIAL	16.60	14.94	13.28	PAXTON LOUIS & FOGGY-PAXTON ANDREA
133020300000	RESIDENTIAL	16.60	14.94	13.28	CHEN, GUO HUA
133020310000	RESIDENTIAL	16.60	14.94	13.28	SINGH, AMARJIT
133020320000	RESIDENTIAL	16.60	14.94	13.28	NIETO RICHARDO J SR
133020330000	RESIDENTIAL	16.60	14.94	13.28	DINH HIEU FAMILY INVESTMENTS LLC
133020340000	RESIDENTIAL	16.60	14.94	13.28	GIL JOSE L & OLIVIA TR
133020350000	RESIDENTIAL	19.00	17.10	15.20	BANDALI, MOHAMED & NASEEM
133020360000	RESIDENTIAL	17.60	15.84	14.08	SUGALI, GANE NAIK & ASWINI TR
133020370000	RESIDENTIAL	18.80	16.92	15.04	MAO, JIAJUN
133020380000	RESIDENTIAL	20.40	18.36	16.32	JVN PROPERTIES LLC
133020390000	RESIDENTIAL	15.00	13.50	12.00	GIL JOSE L & OLIVIA TR
133020400000	RESIDENTIAL	15.20	13.68	12.16	JVN PROPERTIES LLC
133020410000	RESIDENTIAL	16.60	14.94	13.28	SUGALI, GANE NAIK & ASWINI TR
133020420000	RESIDENTIAL	20.40	18.36	16.32	RBL INVESTMENT ENTERPRISE LLC
133020430000	RESIDENTIAL	25.40	22.86	20.32	MARTIN, THOMAS JOHN & GLORIA CHICCHON
133020440000	RESIDENTIAL	15.80	14.22	12.64	NING, CHRISTINA M TR
133020450000	RESIDENTIAL	16.20	14.58	12.96	DOAN, CHUONG M & CHU
133020460000	VACANT	15.60	14.04	12.48	TAPIA ANTONIO & VIRGINIA
133020470000	VACANT	15.40	13.86	12.32	DHILLON, JAIRAJ S
133020480000	RESIDENTIAL	37.40	33.66	29.92	NIJJAR, BALWINDER S & HARNAKE
133020490000	RESIDENTIAL	19.80	17.82	15.84	HERNANDEZ, REBECCA
133020500000	RESIDENTIAL	23.60	21.24	18.88	MOLINA JERMAN PALOMARES
133031010000	RESIDENTIAL	6.00	5.40	4.80	TRUJILLO, ANDREW
133031020000	RESIDENTIAL	6.00	5.40	4.80	GALLEGOS, HERMAN A JR TR ETAL
133031030000	RESIDENTIAL	6.00	5.40	4.80	OMIR LLC
133031040000	RESIDENTIAL	6.00	5.40	4.80	PEREZ, HERNANDO
133031050000	RESIDENTIAL	4.60	4.14	3.68	AYALA, LUIS & PATRICA G
133031060000	RESIDENTIAL	4.60	4.14	3.68	SINGH JASBIR
133031070000	RESIDENTIAL	4.60	4.14	3.68	MEACHAM DEETRIAN & RONALD

RD828 - Weber Tract
Preliminary FY2023-24 Assessments

6/28/2023

133031080000	RESIDENTIAL	4.60	4.14	3.68	RIVERA, RONALD & DEBBIE
133031090000	RESIDENTIAL	4.60	4.14	3.68	KARABALA, M THABET & AMAL TR
133031100000	RESIDENTIAL	4.60	4.14	3.68	BEGHTEL, LOWELL H & JOYCE M TR
133031110000	RESIDENTIAL	4.60	4.14	3.68	KARABALA, M THABET TR ETAL
133031120000	RESIDENTIAL	4.60	4.14	3.68	RODRIGUEZ JUAN R
133031130000	RESIDENTIAL	5.20	4.68	4.16	THURMAN CRYSTAL
133031140000	RESIDENTIAL	5.20	4.68	4.16	RICE, ARTHUR A JR
133031150000	RESIDENTIAL	5.20	4.68	4.16	ABELA NORMA A
133031160000	RESIDENTIAL	5.20	4.68	4.16	RICE, ARTHUR A JR
133031170000	RESIDENTIAL	5.00	4.50	4.00	RUIZ, FERNANDO C & CARMEN C
133031180000	RESIDENTIAL	5.00	4.50	4.00	RUELAS, JOSE L
133031190000	RESIDENTIAL	5.00	4.50	4.00	PACHECO MICHAEL ETAL
133031200000	RESIDENTIAL	5.00	4.50	4.00	FIELD MICHAEL E & KARIN
133031210000	RESIDENTIAL	5.00	4.50	4.00	HARRIS, RITA G
133031220000	RESIDENTIAL	5.00	4.50	4.00	MARTINEZ, VLADIMIR C ETAL
133031230000	RESIDENTIAL	5.00	4.50	4.00	BARNEY CHARLES III ETAL
133031240000	RESIDENTIAL	5.00	4.50	4.00	JORDAN, FREDERICK
133031250000	RESIDENTIAL	5.00	4.50	4.00	OROZCO, ROBERTA R
133031260000	RESIDENTIAL	5.00	4.50	4.00	KOONTZY RAMONA CORIE
133031270000	RESIDENTIAL	5.00	4.50	4.00	SMITH, LINDA A TR
133031280000	RESIDENTIAL	5.00	4.50	4.00	MARTINEZ, VLADIMIR C
133031290000	RESIDENTIAL	5.00	4.50	4.00	LIN SHENG MEI & CHIN SHIH
133031300000	RESIDENTIAL	5.20	4.68	4.16	BEARD, TOM G
133031310000	RESIDENTIAL	5.00	4.50	4.00	SHEIKHVIJEH MEHDI
133031320000	RESIDENTIAL	5.20	4.68	4.16	ASCENCIO, CARLOS A & MARIA J
133031330000	RESIDENTIAL	4.60	4.14	3.68	ISLAND MAE LLC
133031340000	RESIDENTIAL	4.60	4.14	3.68	SMITH, LINDA A TR
133031350000	RESIDENTIAL	4.60	4.14	3.68	CHALAK ASHLEY
133031360000	RESIDENTIAL	4.60	4.14	3.68	TABASA, RUDY A & FILENITA F
133031370000	RESIDENTIAL	6.60	5.94	5.28	STOCKTON SHELTER FOR HOMELESS
133031380000	RESIDENTIAL	6.60	5.94	5.28	TAYLOR JEREMY & CELIA
133031390000	RESIDENTIAL	6.60	5.94	5.28	YF, HAO
133031400000	RESIDENTIAL	6.60	5.94	5.28	GUTIERREZ, VICTORIA
133032010000	RESIDENTIAL	5.00	4.50	4.00	SIADOR, SERVILIANO L & SUSANA
133032020000	RESIDENTIAL	5.00	4.50	4.00	PETERSON, TERRY J & MARGARET A TR
133032030000	RESIDENTIAL	5.00	4.50	4.00	LANGRIDGE, ROY L TR
133032040000	RESIDENTIAL	5.00	4.50	4.00	TAKAHASHI JAMES ICHIRO & TAKAHASHI MARYLOU S
133032050000	RESIDENTIAL	5.00	4.50	4.00	DUONG TY M & NGUYEN THANH THI GIANG
133032060000	RESIDENTIAL	5.00	4.50	4.00	LOPEZ ADRIANA ONTIVEROS
133032070000	RESIDENTIAL	5.00	4.50	4.00	MENG, JIULONG
133032080000	RESIDENTIAL	5.00	4.50	4.00	MARTINEZ, GERARDO D
133032090000	RESIDENTIAL	5.00	4.50	4.00	BESHARATI MARYAM
133032100000	RESIDENTIAL	5.00	4.50	4.00	SMITH BYRON E & REYES NICOLE
133032110000	RESIDENTIAL	5.00	4.50	4.00	CHEN BEN REN & FANG ANNE
133032120000	RESIDENTIAL	5.00	4.50	4.00	VAZQUEZ JAVIER & VAZQUEZ JULIA ELBA
133032130000	RESIDENTIAL	5.00	4.50	4.00	SMITH, LINDA A TR
133032140000	RESIDENTIAL	5.00	4.50	4.00	SMITH, LINDA A TR
133032150000	RESIDENTIAL	5.00	4.50	4.00	SEIM, RICHARD
133032160000	RESIDENTIAL	5.00	4.50	4.00	BASMA NIZAR
133032170000	RESIDENTIAL	5.00	4.50	4.00	WILLIAMS, DAVID C
133032180000	RESIDENTIAL	5.00	4.50	4.00	SMITH, LINDA A TR
133032190000	RESIDENTIAL	5.00	4.50	4.00	DINH HIEU FAMILY INVESTMENTS LLC
133032200000	RESIDENTIAL	5.00	4.50	4.00	VALLADARES JUAN JOSE RIVAS
133032210000	RESIDENTIAL	5.00	4.50	4.00	FAUST, SONIA J
133032220000	RESIDENTIAL	5.00	4.50	4.00	SEIKHVIJEH MEHDI
133032230000	RESIDENTIAL	5.00	4.50	4.00	HAYES, JACQUELINE A
133032240000	RESIDENTIAL	5.00	4.50	4.00	NOVA ORTIZ, FAUSTO
133032250000	RESIDENTIAL	5.00	4.50	4.00	MORALES, ARMANDO REYNAGA

RD828 - Weber Tract
Preliminary FY2023-24 Assessments

6/28/2023

133032260000	RESIDENTIAL	5.00	4.50	4.00	POPE JANAYE
133032270000	RESIDENTIAL	5.00	4.50	4.00	SMITH, LINDA A TR
133032280000	RESIDENTIAL	5.00	4.50	4.00	BEJINES JUAN FERNANDO VALENCIA
133032290000	RESIDENTIAL	5.00	4.50	4.00	BLACK, WARDELL R & BETTY J
133032300000	RESIDENTIAL	5.00	4.50	4.00	FRANCIS, VANESSA TR
133032310000	RESIDENTIAL	5.00	4.50	4.00	MOWAD ABRAHAM NABIL
133032320000	RESIDENTIAL	5.00	4.50	4.00	GOSAI, ROHIT
133032330000	RESIDENTIAL	5.00	4.50	4.00	SMITH, LINDA A TR
133032340000	RESIDENTIAL	5.00	4.50	4.00	VALESKY SCOTT
133032350000	RESIDENTIAL	5.00	4.50	4.00	HAIRE KAYLEE
133032360000	RESIDENTIAL	5.00	4.50	4.00	GONZALES, MARIA J
133032370000	RESIDENTIAL	5.00	4.50	4.00	SMITH BYRON E & REYES NICOLE
133032380000	RESIDENTIAL	5.00	4.50	4.00	DEBOW, FAY MARNE TR
133032390000	RESIDENTIAL	5.00	4.50	4.00	GIBSON, LAVEDA TR ETAL
133032400000	RESIDENTIAL	5.00	4.50	4.00	STOCKTON SHELTER FOR HOMELESS
133032410000	RESIDENTIAL	5.00	4.50	4.00	KHAN, MUSTAFA
133032420000	RESIDENTIAL	5.00	4.50	4.00	YOUNG, CHARLES ADAM
133032430000	RESIDENTIAL	5.00	4.50	4.00	SMITH LINDA A
133032440000	RESIDENTIAL	5.00	4.50	4.00	CAPITAL EQUITY MANAGEMENT GROUP INC
133032450000	RESIDENTIAL	5.00	4.50	4.00	MENDEZ, MARIA TERESA
133032460000	RESIDENTIAL	5.00	4.50	4.00	SMITH, LINDA A TR
133032470000	RESIDENTIAL	5.00	4.50	4.00	SEIM, RICHARD
133032480000	RESIDENTIAL	5.00	4.50	4.00	JESSUP, DONALD R & VICTORIA C TR
133032490000	RESIDENTIAL	5.00	4.50	4.00	WILLIAMS, DAVID C
133032500000	RESIDENTIAL	5.00	4.50	4.00	SOLOMON, MARY LOU E TR
133032510000	RESIDENTIAL	5.00	4.50	4.00	ROY, ANTHONY
133032520000	RESIDENTIAL	5.00	4.50	4.00	BARCENAS, PEDRO S P & VERONICA Y L
133032530000	RESIDENTIAL	5.00	4.50	4.00	ALVAREZ, DOMENICA N
133032540000	RESIDENTIAL	5.00	4.50	4.00	DURAN, PATRICIA A
133032550000	RESIDENTIAL	5.00	4.50	4.00	BOLTON, BRIAN
133032560000	RESIDENTIAL	5.00	4.50	4.00	STKN SHELTER FOR HOMELESS CORP
133032570000	RESIDENTIAL	5.00	4.50	4.00	LOUIS PARK ESTATES HOMEOWNERS ASSN
133032580000	RESIDENTIAL	5.00	4.50	4.00	GUTIERREZ JACQUELINE CALDERON
133032590000	RESIDENTIAL	5.00	4.50	4.00	RAMOS, MANUEL
133032600000	RESIDENTIAL	5.00	4.50	4.00	MOUTON, MARCHE CYNATHYA
133032610000	RESIDENTIAL	5.00	4.50	4.00	ATKINSON PETER & TERESA
133032620000	RESIDENTIAL	5.00	4.50	4.00	CANETE, DOLORES D
133032630000	RESIDENTIAL	5.00	4.50	4.00	TRAN, VIET A
133032640000	RESIDENTIAL	5.00	4.50	4.00	GABEL JOSEPH
133032650000	RESIDENTIAL	5.00	4.50	4.00	COLLINE, JULIANA
133032660000	RESIDENTIAL	5.00	4.50	4.00	GUTIERREZ VICTORIA
133032670000	RESIDENTIAL	5.00	4.50	4.00	DENG, LILLY
133032680000	RESIDENTIAL	5.00	4.50	4.00	CHAK, HO KUN
133032690000	RESIDENTIAL	5.00	4.50	4.00	SMITH, LINDA A TR
133032700000	RESIDENTIAL	5.00	4.50	4.00	VILLEZCAS ERNESTO & GONZALEZ RAQUEL
133032710000	RESIDENTIAL	5.00	4.50	4.00	REYES, REGINA M
133032720000	RESIDENTIAL	5.00	4.50	4.00	KISST JOHN G JR TR
133032730000	RESIDENTIAL	5.00	4.50	4.00	SMITH, LINDA A TR
133032740000	RESIDENTIAL	5.00	4.50	4.00	SMITH BRYRON ERIC & REYES NICOLE EVALENE
133032750000	RESIDENTIAL	5.00	4.50	4.00	DOMINGUEZ, MARY
133032760000	RESIDENTIAL	5.00	4.50	4.00	MAGANA RIGOBERTO & MARTINEZ ANABERTHA
133032770000	RESIDENTIAL	5.00	4.50	4.00	ROLDAN, JUAN M & IMELDA
133032780000	RESIDENTIAL	5.00	4.50	4.00	GONZALEZ YECENIA
133032790000	RESIDENTIAL	5.00	4.50	4.00	ASHBY JOHNSON, ALECIA ETAL
133032800000	RESIDENTIAL	5.00	4.50	4.00	LIN CHIN SHIH & LIN SHENG MEI
133032810000	RESIDENTIAL	5.00	4.50	4.00	PRICE RAMON A
133032820000	RESIDENTIAL	5.00	4.50	4.00	YE, HAO
133032830000	RESIDENTIAL	5.00	4.50	4.00	ESCOBAR MARGARITA SANTOS

RD828 - Weber Tract
Preliminary FY2023-24 Assessments

6/28/2023

133032840000	RESIDENTIAL	5.00	4.50	4.00	ALAM MOHAMMAD KHURSHID & SHAHANARA
133032850000	RESIDENTIAL	5.00	4.50	4.00	ISLAND MAE LLC
133032860000	RESIDENTIAL	5.00	4.50	4.00	ABREU, EVELYN ETAL
133032870000	RESIDENTIAL	5.00	4.50	4.00	GRAYSON, PHILANA
133032880000	RESIDENTIAL	5.00	4.50	4.00	CAPITAL EQUITY MANAGEMENT GROUP INC
133032890000	RESIDENTIAL	5.00	4.50	4.00	HEMPSTEAD, JOEL & EDWINA P
133032900000	RESIDENTIAL	5.00	4.50	4.00	LIN CHIN LIN & SHENG MEI
133032910000	RESIDENTIAL	5.00	4.50	4.00	STEPKEN FAMILY LTD PTP
133032920000	RESIDENTIAL	5.00	4.50	4.00	NYUYEN LOI T TR
133032930000	RESIDENTIAL	5.00	4.50	4.00	STEVENSON TAMECIA L
133032940000	RESIDENTIAL	5.00	4.50	4.00	SMITH LINDA A
133032950000	RESIDENTIAL	5.00	4.50	4.00	YE, HAO & LING
133032960000	RESIDENTIAL	5.00	4.50	4.00	MYERS DAVID EARL & LIDIA MARIA
133033020000	RESIDENTIAL	5.00	4.50	4.00	MARTINEZ, VLADIMIR C & DULCIE
133033030000	RESIDENTIAL	5.60	5.04	4.48	SCHAUER, CAMERON
133033040000	RESIDENTIAL	5.60	5.04	4.48	TRAN, VIET A
133033050000	RESIDENTIAL	5.60	5.04	4.48	SALGADO, JACKELYN D
133033060000	RESIDENTIAL	5.60	5.04	4.48	SMITH, LINDA A TR
133033070000	RESIDENTIAL	5.80	5.22	4.64	GARCIA, RAFAEL AREVALO
133033080000	RESIDENTIAL	5.80	5.22	4.64	GARCIA, RICARDO
133033090000	RESIDENTIAL	5.70	5.13	4.56	ATKINSON PETER
133033100000	RESIDENTIAL	4.80	4.32	3.84	LOERA, RAMON GONZALEZ
133033110000	RESIDENTIAL	4.80	4.32	3.84	QUIROGA, MANUEL JR
133033120000	RESIDENTIAL	4.80	4.32	3.84	SMITH LINDA A TR
133033130000	RESIDENTIAL	4.80	4.32	3.84	CRUZ JOSE GUADALUPE CRUZ
133033140000	RESIDENTIAL	4.80	4.32	3.84	CAMPOS, JOEL AYALA
133033150000	RESIDENTIAL	4.80	4.32	3.84	STEPKEN FAMILY LTD PTP
133033160000	RESIDENTIAL	4.80	4.32	3.84	AYALA, ABEL
133033170000	RESIDENTIAL	4.80	4.32	3.84	FORGE PROPERTY SOLUTIONS LLC
133033180000	RESIDENTIAL	4.80	4.32	3.84	ISLAND MAE LLC
133033190000	RESIDENTIAL	4.80	4.32	3.84	RAMIREZ, NELLIE M
133033200000	RESIDENTIAL	4.80	4.32	3.84	ESPINOZA IDOLINA & JOSE
133033210000	RESIDENTIAL	4.80	4.32	3.84	MONTENEGRO ROBERTO & FUENTES ANDREA
133033220000	RESIDENTIAL	4.80	4.32	3.84	BRICE LAWRENCE & LULA ETAL
133033230000	RESIDENTIAL	4.80	4.32	3.84	PETERSON, TERRY J & MARGARET A TR
133033240000	RESIDENTIAL	4.80	4.32	3.84	GOMEZ, ESTHER J
133033250000	RESIDENTIAL	4.80	4.32	3.84	RASTAD, ANDY
133033260000	RESIDENTIAL	4.80	4.32	3.84	STADELMANN GEORGE A TR
133033270000	RESIDENTIAL	4.80	4.32	3.84	LACEY, DAVID
133033280000	RESIDENTIAL	4.80	4.32	3.84	YE, HAO
133033290000	RESIDENTIAL	4.80	4.32	3.84	ROCHA, MARIA
133033300000	RESIDENTIAL	4.80	4.32	3.84	GIPPSON, TANYA
133033310000	RESIDENTIAL	4.80	4.32	3.84	LIN CHIN SHIH & SHENG MEI ETAL
133033320000	RESIDENTIAL	4.80	4.32	3.84	VITELLI, TERESA ETAL
133033330000	RESIDENTIAL	4.80	4.32	3.84	SMITH LINDA A TR
133033340000	RESIDENTIAL	4.80	4.32	3.84	GUPTA, PAULASTYA
133033350000	RESIDENTIAL	4.80	4.32	3.84	ARNOLD GRAYLAIN E II
133033360000	RESIDENTIAL	4.80	4.32	3.84	GARCIA, CESAR RICARDO
133033370000	RESIDENTIAL	4.80	4.32	3.84	CUTLER, DORINA TR
133033380000	RESIDENTIAL	4.80	4.32	3.84	HERNANDEZ JORGE AURELIO JUAREZ & RIVERO JUAN/
133033390000	RESIDENTIAL	4.80	4.32	3.84	CLARK TOMMY J JR
133033400000	RESIDENTIAL	4.80	4.32	3.84	SEIM, RICHARD
133033410000	RESIDENTIAL	4.80	4.32	3.84	ISLAND MAE LLC
133033420000	RESIDENTIAL	4.60	4.14	3.68	MALDONADO, VICTOR M
133033430000	RESIDENTIAL	4.60	4.14	3.68	MORENO ALANIS, ROSALBA
133033440000	RESIDENTIAL	4.60	4.14	3.68	TRAN, VIET
133033450000	RESIDENTIAL	4.60	4.14	3.68	KWOK ANDY & CHEN EMILY J
133033460000	RESIDENTIAL	4.80	4.32	3.84	LANFRANCO MARTIN S & ELEANOR C

RD828 - Weber Tract
Preliminary FY2023-24 Assessments

6/28/2023

133033470000	RESIDENTIAL	4.80	4.32	3.84	TAVERAS, HECTOR & JUANA M
133033480000	RESIDENTIAL	4.80	4.32	3.84	YE, HAO
133033490000	RESIDENTIAL	4.80	4.32	3.84	DE PAZ, SILVIA P JIMENEZ
133033500000	RESIDENTIAL	4.80	4.32	3.84	SMITH LINDA A TR
133033510000	RESIDENTIAL	4.80	4.32	3.84	CHOU, CHI AN & HSIN CHIH
133033520000	RESIDENTIAL	4.80	4.32	3.84	TAVERAS, HECTOR & JUANA M
133033530000	RESIDENTIAL	4.80	4.32	3.84	CAPITAL EQUITY MANAGEMENT GROUP INC
133033540000	RESIDENTIAL	4.80	4.32	3.84	STKN SHELTER FOR HOMELESS CORP
133033550000	RESIDENTIAL	4.80	4.32	3.84	HERRERA, JUAN V & ELIZABETH A
133033560000	RESIDENTIAL	4.80	4.32	3.84	GALLEGOS, HERMAN A JR TR ETAL
133033570000	RESIDENTIAL	4.80	4.32	3.84	JOHL, SANTOKH S ETAL
133033580000	RESIDENTIAL	4.80	4.32	3.84	ALTHAIBANI, MOHAME & NABILA
133033590000	RESIDENTIAL	4.80	4.32	3.84	CAMBALIZA, MELCHOR AGULAN
133033600000	RESIDENTIAL	4.80	4.32	3.84	SANABRIA, MARIA N
133033610000	RESIDENTIAL	4.80	4.32	3.84	KHAN MUSTAFA
133033620000	RESIDENTIAL	4.80	4.32	3.84	CAPITAL EQUITY MANAGEMENT GROUP INC
133033630000	RESIDENTIAL	4.80	4.32	3.84	SMITH, LINDA A TR
133033640000	RESIDENTIAL	4.80	4.32	3.84	VITELLI, TERESA ETAL
133033650000	RESIDENTIAL	4.80	4.32	3.84	ANGULO, MARIA TR
133033660000	RESIDENTIAL	4.80	4.32	3.84	SINGH, JAGDEV
133033670000	RESIDENTIAL	4.80	4.32	3.84	MONTENEGRO ROBERTO & FUENTES ANDREA M
133033680000	RESIDENTIAL	4.80	4.32	3.84	CAMPOS CARLOS M
133033690000	RESIDENTIAL	4.80	4.32	3.84	LIN CHIN SHIH & LIN SHENG MEI
133033700000	RESIDENTIAL	4.80	4.32	3.84	MENG, JIULONG
133033710000	RESIDENTIAL	4.80	4.32	3.84	MONTENEGRO ROBERTO J & FUENTES ANDREA M
133033720000	RESIDENTIAL	4.80	4.32	3.84	PANDONG, RISSA H
133033730000	RESIDENTIAL	4.80	4.32	3.84	KANE, JACK ETAL
133033740000	RESIDENTIAL	4.80	4.32	3.84	SMITH LINDA A TR
133033750000	RESIDENTIAL	4.80	4.32	3.84	SEIM, RICHARD
133033760000	RESIDENTIAL	4.80	4.32	3.84	STAPLES, KEVIN
133033770000	RESIDENTIAL	4.80	4.32	3.84	STOCKTON SHELTER FOR HOMELESS
133033780000	RESIDENTIAL	4.80	4.32	3.84	TORRES, JUAN J & BLANCA O
133033790000	RESIDENTIAL	4.80	4.32	3.84	CHEN BEN REN & FANG ANNE
133033800000	RESIDENTIAL	4.80	4.32	3.84	BESHARATI MARYAM TR
133033810000	RESIDENTIAL	4.80	4.32	3.84	CA HOLDINGS LLC
133041010000	RESIDENTIAL	29.20	26.28	23.36	GONZALEZ, LIDIA
133041020000	RESIDENTIAL	23.40	21.06	18.72	BATISTE NAQUISHA N
133041030000	RESIDENTIAL	23.40	21.06	18.72	DINH HIEU FAMILY INVESTMENTS LLC
133041040000	RESIDENTIAL	23.40	21.06	18.72	POTTS, HEWIE A & B A
133041050000	RESIDENTIAL	23.40	21.06	18.72	LUNA, JESUS S & MARIA M
133041060000	RESIDENTIAL	23.40	21.06	18.72	ALEJANDRE, EUGENIO C
133041070000	RESIDENTIAL	23.40	21.06	18.72	RAMIREZ, RAFAEL
133041080000	RESIDENTIAL	23.40	21.06	18.72	PANTOJA FELIPE ETAL
133041090000	RESIDENTIAL	23.40	21.06	18.72	ANTUNA, JUANITA H
133041100000	RESIDENTIAL	23.40	21.06	18.72	MUJICA, LEOBARDO
133041110000	RESIDENTIAL	24.40	21.96	19.52	DIAZ, JERRY
133042010000	RESIDENTIAL	26.20	23.58	20.96	SANUT, SANDRA K
133042020000	RESIDENTIAL	22.40	20.16	17.92	HERRERA, GLORIA
133042030000	RESIDENTIAL	22.40	20.16	17.92	PEREZ, ROBERTO
133042040000	RESIDENTIAL	22.40	20.16	17.92	WALKER, JASON
133042050000	RESIDENTIAL	22.40	20.16	17.92	ECKROTH, BRANDY
133042060000	RESIDENTIAL	22.40	20.16	17.92	HAYES, RONALD L & LIN JI
133042070000	RESIDENTIAL	22.40	20.16	17.92	GODINEZ, MARIO J
133042080000	RESIDENTIAL	22.40	20.16	17.92	MARTINEZ, ANDREW MENDEZ ETAL
133042090000	RESIDENTIAL	22.40	20.16	17.92	MORALES JESUS ETAL
133042100000	RESIDENTIAL	240.00	216.00	192.00	PULLEN, DON & B
133042110000	RESIDENTIAL	44.40	39.96	35.52	CARRILLO, ADRIAN C
133042120000	RESIDENTIAL	25.00	22.50	20.00	CONTRERAS ISMAEL GALINDO & GALINDO MARIA DEL

RD828 - Weber Tract

6/28/2023

Preliminary FY2023-24 Assessments

133042130000	RESIDENTIAL	21.40	19.26	17.12	GOMEZ, EFREN ETAL
133042140000	RESIDENTIAL	21.40	19.26	17.12	SINGH, RAKESHNI
133042150000	RESIDENTIAL	21.40	19.26	17.12	WOLFE, SHIRLEY K
133042160000	RESIDENTIAL	25.00	22.50	20.00	RAMIREZ DANIEL MEDINA
133042170000	RESIDENTIAL	25.00	22.50	20.00	VIDALES, RUBEN
133042180000	RESIDENTIAL	29.20	26.28	23.36	GONZALEZ, NAPOLEON
133042190000	RESIDENTIAL	32.60	29.34	26.08	TAN ANYAN & HAO FRANK FENGNIAN
133043010000	RESIDENTIAL	26.20	23.58	20.96	NIEVES MARIO JR ETAL
133043020000	RESIDENTIAL	22.40	20.16	17.92	HOLMES, JAMIL M
133043030000	RESIDENTIAL	22.40	20.16	17.92	RAYO, MARCELO MUNOZ
133043040000	RESIDENTIAL	22.40	20.16	17.92	ROMERO, AMADA M
133043050000	RESIDENTIAL	22.40	20.16	17.92	BROWN IOLA M
133043060000	RESIDENTIAL	22.40	20.16	17.92	CORTES JUAN M TR
133043070000	RESIDENTIAL	22.40	20.16	17.92	RIMINGTON, ADAM
133043080000	RESIDENTIAL	22.40	20.16	17.92	SALVADOR, EUSEBIA
133043090000	RESIDENTIAL	22.40	20.16	17.92	MORGA, JUAN M
133043100000	RESIDENTIAL	26.20	23.58	20.96	CURRY NATHAN & KATIE
133043110000	VACANT	27.20	24.48	21.76	BERKENBUSH, VIKTORIJA
133043120000	RESIDENTIAL	23.40	21.06	18.72	RIOS ALEJANDRA
133043130000	RESIDENTIAL	23.40	21.06	18.72	BLANKENSHIP, KEVIN C ETAL
133043140000	RESIDENTIAL	23.40	21.06	18.72	SWOVERLAND, SHAN
133043150000	RESIDENTIAL	23.40	21.06	18.72	PHELPS, BEVERLEY J
133043160000	RESIDENTIAL	23.40	21.06	18.72	RUIZ, DIMAS & ANGELINA TR
133043170000	RESIDENTIAL	23.40	21.06	18.72	GHIO REAL PROPERTY LP
133043180000	RESIDENTIAL	23.40	21.06	18.72	REYES, NELLY AZUCENA
133043190000	RESIDENTIAL	23.40	21.06	18.72	REYES, NELLY AZUCENA
133043200000	RESIDENTIAL	27.20	24.48	21.76	SEDILLO, DAVID ARTHUR
133044010000	RESIDENTIAL	27.00	24.30	21.60	ANDRADE, FELIPE & ROCIO
133044020000	RESIDENTIAL	23.40	21.06	18.72	CLOYD, EDDY SHAWN
133044030000	RESIDENTIAL	23.40	21.06	18.72	TUMBAGA, PABLO A & CARMEN C TR
133044040000	RESIDENTIAL	23.40	21.06	18.72	ALVAREZ LOPEZ, JOSE LEONARDO
133044050000	RESIDENTIAL	23.40	21.06	18.72	ORIHUELA, MELISSA
133044060000	RESIDENTIAL	23.40	21.06	18.72	BARAJAS, RAFAEL M
133044070000	RESIDENTIAL	23.40	21.06	18.72	GALVEZ, JANE TR
133044080000	RESIDENTIAL	23.40	21.06	18.72	JARVIS, TAYLOR CURTIS G ETAL
133044090000	RESIDENTIAL	23.40	21.06	18.72	BOWEN MICHAEL A ETAL
133044100000	RESIDENTIAL	27.20	24.48	21.76	COLLETTE DAVID R TR
133044110000	RESIDENTIAL	27.20	24.48	21.76	SELF, MONTE Q
133044120000	RESIDENTIAL	23.40	21.06	18.72	COX, ERICA S
133044130000	RESIDENTIAL	23.40	21.06	18.72	PANTOJA, JOSE A
133044140000	RESIDENTIAL	23.40	21.06	18.72	PALACIOS, MARIA
133044150000	RESIDENTIAL	23.40	21.06	18.72	GUTIERREZ YESICA MENDOZA
133044160000	RESIDENTIAL	23.40	21.06	18.72	TORRES, MARINA
133044170000	RESIDENTIAL	23.40	21.06	18.72	IMANI, GHOLAM R
133044180000	RESIDENTIAL	23.40	21.06	18.72	SANDOVAL SAMUEL C
133044190000	RESIDENTIAL	23.40	21.06	18.72	WILHELM, RALPH L & N A
133044200000	RESIDENTIAL	27.20	24.48	21.76	RIEGER WILHELM J & JUDY M
133045010000	RESIDENTIAL	28.40	25.56	22.72	LINGO, ROBERT J & K D
133045020000	RESIDENTIAL	24.40	21.96	19.52	DURAN, ELPIDIO S
133045030000	VACANT	24.40	21.96	19.52	SEKHON MANPREET KAUR & GILL AMANDEEP SINGH
133045040000	RESIDENTIAL	24.40	21.96	19.52	GIL, SERGIO A & C
133045050000	RESIDENTIAL	20.40	18.36	16.32	AJMAL, MOHAMMAD & MEHNAZ
133046010000	RESIDENTIAL	28.40	25.56	22.72	JUAREZ, MARCO
133046020000	RESIDENTIAL	26.40	23.76	21.12	ROMERO, LIBERATO & CONSUELO M
133046030000	RESIDENTIAL	26.40	23.76	21.12	DIAL, LESTER T JR & M
133046040000	RESIDENTIAL	26.40	23.76	21.12	PEDROZA, CHRISTIAN
133046050000	RESIDENTIAL	30.20	27.18	24.16	GARCIA, ALFRED D & M M
133046070000	RESIDENTIAL	28.40	25.56	22.72	GIBSON, JESSE L & B A

RD828 - Weber Tract

6/28/2023

Preliminary FY2023-24 Assessments

133046080000	RESIDENTIAL	24.40	21.96	19.52	REYES SILVIA
133046090000	RESIDENTIAL	24.40	21.96	19.52	RAMOS, LUZ B
133046100000	RESIDENTIAL	24.40	21.96	19.52	BROME, WILLIAM M & DEBORAH E TR
133046110000	RESIDENTIAL	91.00	81.90	72.80	REDWOOD PROPERTY INVESTORS III LLC
133046120000	COMMERCIAL	75.40	67.86	60.32	YAGHI TONY & YAGHI MARIE TR
133050020000	RESIDENTIAL	36.00	32.40	28.80	PEREZ MARTIN OLLARZABA
133050030000	RESIDENTIAL	22.00	19.80	17.60	SMITH DONALD G & BRYSON ROBIN TR
133050040000	RESIDENTIAL	10.60	9.54	8.48	WILLIAMS ERICA LENAY
133050050000	RESIDENTIAL	36.00	32.40	28.80	SCHMID, PATRICIA B TR
133050060000	RESIDENTIAL	36.00	32.40	28.80	FLORES CHRISTIAN & GEMA ESMERALDA
133050070000	RESIDENTIAL	36.00	32.40	28.80	AJMAL, MOHAMMED
133050080000	RESIDENTIAL	36.00	32.40	28.80	CASTANEDA, PEDRO
133050090000	RESIDENTIAL	36.20	32.58	28.96	DE MENT, JOE L & SUSAN L
133050100000	VACANT	14.20	12.78	11.36	COLBERG BOAT WORKS
133050110000	VACANT	41.80	37.62	33.44	COLBERG BOAT WORKS
133050120000	VACANT	17.80	16.02	14.24	MATIAS IGNACIO MARTIN & CARRILLO TERESA PEREZ
133050130000	RESIDENTIAL	33.20	29.88	26.56	WANG, XIA HUA
133060030000	VACANT	379.60	341.64	303.68	SAN JOAQUIN COUNTY OF
133060060000	VACANT	1524.80	1372.32	1219.84	COLBERG BOAT WORKS
133060090000	COMMERCIAL	1948.80	1753.92	1559.04	DURAFLAME INC
133060110000	COMMERCIAL	2326.60	2093.94	1861.28	STOCKTON, CITY OF
133060130000	RESIDENTIAL	199.30	179.37	159.44	STOCKTON ROD AND GUN CLUB
133070030000	RESIDENTIAL	389.40	350.46	311.52	VILLA MONTECITO ASSOCIATES LP
133070040000	RESIDENTIAL	22.80	20.52	18.24	QAZI, QURATULAIN
133070050000	RESIDENTIAL	515.30	463.77	412.24	BUDDHIST CHURCH OF STOCKTON
133070060000	VACANT	495.20	445.68	396.16	BUDDHIST CHURCH OF STOCKTON
133080010000	COMMERCIAL	13.40	12.06	10.72	ITO, RON K & SHERYL
133080020000	COMMERCIAL	12.70	11.43	10.16	PACIFIC GAS &, ELECTRIC CO
133080030000	VACANT	24.60	22.14	19.68	DOUGLAS, AUDREY ETAL
133080040000	RESIDENTIAL	24.60	22.14	19.68	NAM RITHY
133080050000	RESIDENTIAL	24.60	22.14	19.68	BROCKLEHURST, ROBERT SR & CECELIA
133080060000	RESIDENTIAL	24.80	22.32	19.84	TALAMANTES, ANGEL
133080070000	RESIDENTIAL	24.60	22.14	19.68	RAYGOZA MARIANO PEREZ ETAL
133080080000	RESIDENTIAL	24.80	22.32	19.84	OSBORG WAYNE
133080090000	RESIDENTIAL	24.60	22.14	19.68	RING, DENNIS L & NANCY L TR
133080100000	RESIDENTIAL	24.60	22.14	19.68	CANO JAVIER JUAREZ & JUAREZ MARYHELEN R
133080110000	RESIDENTIAL	24.60	22.14	19.68	TINAS INVESTING INC
133080130000	RESIDENTIAL	276.60	248.94	221.28	CITY GARDENS COMMUNITY LLC
133090070000	VACANT	240.40	216.36	192.32	COLBERG BOAT WORKS
133100020000	VACANT	313.60	282.24	250.88	TPC PROPERTIES LLC
133100030000	VACANT	356.80	321.12	285.44	TPC PROPERTIES LLC
133100050000	VACANT	55.20	49.68	44.16	COLBERG BOAT WORKS
133111030000	RESIDENTIAL	24.20	21.78	19.36	CUSLIDGE, CARIN V ETAL
133111040000	RESIDENTIAL	24.20	21.78	19.36	CUSLIDGE, SLETTA J
133111050000	VACANT	24.20	21.78	19.36	PALACIOS CESAR
133111060000	RESIDENTIAL	24.20	21.78	19.36	SINGH, JARNAIL & AVTAR
133111070000	RESIDENTIAL	24.20	21.78	19.36	MATHIS, BILLIE W TR
133111080000	RESIDENTIAL	24.20	21.78	19.36	SANCHEZ ENRIQUE M
133111090000	RESIDENTIAL	24.20	21.78	19.36	GIRN, JARNALL S & AVTAR
133111100000	RESIDENTIAL	26.20	23.58	20.96	KHAN, ADNAN N
133111160000	RESIDENTIAL	16.20	14.58	12.96	NHIM, THOEUN
133111170000	RESIDENTIAL	16.20	14.58	12.96	TREMAIN, LINDA LOUISE TR
133111180000	RESIDENTIAL	16.20	14.58	12.96	ARREOLA, MIRNA
133111190000	RESIDENTIAL	26.00	23.40	20.80	TCWB INC
133111200000	RESIDENTIAL	24.20	21.78	19.36	JOLLY CHIVAGO
133111210000	RESIDENTIAL	24.20	21.78	19.36	PIWOWARSKI, DONNY & YOLANDA TR
133111220000	RESIDENTIAL	24.20	21.78	19.36	FARIAS JULIO A
133111230000	RESIDENTIAL	24.20	21.78	19.36	FLORES MAYRA ASONCION AVALOS

RD828 - Weber Tract
Preliminary FY2023-24 Assessments

6/28/2023

133111240000	RESIDENTIAL	24.20	21.78	19.36	WINTON, SUSAN A TR
133111250000	RESIDENTIAL	24.20	21.78	19.36	AVAALI INVESTMENTS LLC
133111260000	VACANT	24.20	21.78	19.36	CUSLIDGE, DAVID ALAN
133111270000	RESIDENTIAL	24.20	21.78	19.36	MARTINEZ, ANTONIO L
133111280000	VACANT	17.80	16.02	14.24	CHAU, MICHAEL T
133111290000	COMMERCIAL	17.80	16.02	14.24	CHAU, MICHAEL T
133111300000	COMMERCIAL	9.00	8.10	7.20	CHAU, MICHAEL T
133111310000	COMMERCIAL	21.40	19.26	17.12	KHAN, LIAQAT M & SHAZIA TR
133111320000	RESIDENTIAL	33.60	30.24	26.88	HULL FAMILY PROPERTIES LLC
133111330000	COMMERCIAL	47.00	42.30	37.60	NGUYEN, SI & PHUONG
133111340000	COMMERCIAL	50.20	45.18	40.16	AUSTAR HOLDINGS LLC
133112010000	RESIDENTIAL	16.20	14.58	12.96	ADAME RAFAEL JR ETAL
133112020000	RESIDENTIAL	17.80	16.02	14.24	SUMP, JON C & C J
133112030000	RESIDENTIAL	16.20	14.58	12.96	LIMON, ISMAEL
133112040000	RESIDENTIAL	24.60	22.14	19.68	SMITH, LINDA L
133112050000	RESIDENTIAL	24.60	22.14	19.68	CHANDLER WANDA L & GIANNECCHINI WANDA LAVEN
133112060000	RESIDENTIAL	16.20	14.58	12.96	BERKEBILE, BRENT
133112070000	RESIDENTIAL	16.20	14.58	12.96	MAHIL, LAKHBIR
133112080000	VACANT	17.80	16.02	14.24	MAHIL, LAKHBIR
133113020000	RESIDENTIAL	16.20	14.58	12.96	SANCHEZ MARTINA O
133113030000	RESIDENTIAL	16.20	14.58	12.96	PRASAD RAJNESH R
133113040000	RESIDENTIAL	17.80	16.02	14.24	PEREZ, ASUNCION P & ELVIRA TR
133113050000	RESIDENTIAL	17.80	16.02	14.24	CHOWDHURY RENU
133113060000	RESIDENTIAL	32.40	29.16	25.92	LEVARDY, IVAN
133113070000	VACANT	10.20	9.18	8.16	REYES, RAMON JUAREZ
133113080000	RESIDENTIAL	23.60	21.24	18.88	BUENROSTRO, CESAR V
133113090000	VACANT	10.00	9.00	8.00	BUENROSTRO CESAR V
133114010000	RESIDENTIAL	16.20	14.58	12.96	DASALLA, MONALIZA S
133114020000	RESIDENTIAL	16.20	14.58	12.96	REVILLAR, FEDENCIO G & I
133114030000	RESIDENTIAL	17.80	16.02	14.24	IRA SERVICES TRUST COMPANY CUST
133114040000	RESIDENTIAL	17.80	16.02	14.24	FERRUFINO JOHANNA
133114050000	RESIDENTIAL	16.20	14.58	12.96	BEGHTEL, AMANDA M
133114060000	RESIDENTIAL	10.20	9.18	8.16	CALIFORNIA RE INVESTORS LLC
133114070000	RESIDENTIAL	24.60	22.14	19.68	GONZALEZ MARIA DEL REFUGIO GARZA ETAL
133114080000	RESIDENTIAL	24.60	22.14	19.68	ROQUE FLORENTINO
133114090000	RESIDENTIAL	16.20	14.58	12.96	FRANKLIN LAVONNA
133114100000	RESIDENTIAL	16.20	14.58	12.96	MADAVE MOMOLU L
133114110000	RESIDENTIAL	17.80	16.02	14.24	SHUBERT, KENT A & LISA A TR
133114120000	COMMERCIAL	9.00	8.10	7.20	SHUBERT, KENT A & LISA A TR
133114130000	COMMERCIAL	16.20	14.58	12.96	JIMENEZ ROBERT
133114140000	RESIDENTIAL	24.60	22.14	19.68	VALENCIA, VICTORIANO
133114150000	RESIDENTIAL	24.60	22.14	19.68	SPRAGG, JOHN J & L
133120020000	VACANT	122.60	110.34	98.08	RANDHAWA SALWINDER SINGH ETAL
133120030000	RESIDENTIAL	19.80	17.82	15.84	PLATERO, RENE & ANABELL
133120040000	RESIDENTIAL	27.40	24.66	21.92	VALLES LILLIAN M
133120050000	RESIDENTIAL	17.80	16.02	14.24	IGLESIAS, RIGOBERTO & CARMEN
133120070000	COMMERCIAL	17.00	15.30	13.60	ALDERETE INVESTMENTS LLC
133120080000	RESIDENTIAL	24.40	21.96	19.52	PHAM, VAN TRUNG & PHUOC THI
133120090000	VACANT	304.60	274.14	243.68	RANDHAWA SALWINDER SINGH ETAL
133120110000	COMMERCIAL	324.60	292.14	259.68	GEORGE KARADANIS PARTNERSHIP
133140010000	RESIDENTIAL	18.20	16.38	14.56	JONES, STACEY A
133140040000	RESIDENTIAL	25.40	22.86	20.32	GONZALEZ, RAMON & OBDULIA
133140050000	RESIDENTIAL	25.40	22.86	20.32	DE MANZO, MARIA AUXILIO RAMIREZ
133140060000	RESIDENTIAL	16.20	14.58	12.96	MONTOYA, JOSE C
133140070000	RESIDENTIAL	16.20	14.58	12.96	DELGADO, RICHARD H & D H
133140080000	RESIDENTIAL	17.80	16.02	14.24	NAVALTA, JOSEPH
133140090000	RESIDENTIAL	30.20	27.18	24.16	ESCOTTO, MIGUEL & LILLIAN R TR
133140100000	RESIDENTIAL	29.60	26.64	23.68	HOPKINS, TAMEKA ETAL

RD828 - Weber Tract

6/28/2023

Preliminary FY2023-24 Assessments

133140110000	RESIDENTIAL	17.80	16.02	14.24	AGUILERA, DELFINO & ROSELIA
133140120000	RESIDENTIAL	16.20	14.58	12.96	ELLEDGE, MARY
133140130000	RESIDENTIAL	16.20	14.58	12.96	PADILLA, MARTIN & JOVITA TR
133140140000	RESIDENTIAL	30.20	27.18	24.16	RIJAS, ESTANISLAO A & DORIS E
133140150000	RESIDENTIAL	29.60	26.64	23.68	CANCIO, RAFAEL & ASUNCION
133140160000	RESIDENTIAL	13.80	12.42	11.04	RUSSELL, PAIGE
133140170000	VACANT	0.60	0.54	0.48	SANCHEZ, JORGE
133140180000	RESIDENTIAL	16.20	14.58	12.96	LOPEZ MARTHA Y
133140220000	VACANT	140.00	126.00	112.00	DE MANZO, MARIA AUXILIO RAMIREZ
133140230000	VACANT	80.00	72.00	64.00	GILL, DALJIT S & PARAMJIT K TR
133140280000	RESIDENTIAL	16.80	15.12	13.44	CRAWFORD, JERRY LYNN
133140300000	RESIDENTIAL	88.00	79.20	70.40	COUNTRY CLUB JEHOVAHS WITNESSES
133150020000	RESIDENTIAL	24.40	21.96	19.52	BELASCO ANDREW & VERONICA E TR
133150030000	RESIDENTIAL	29.00	26.10	23.20	VILLALOBOS, ALFONSO & RAWDA
133150040000	RESIDENTIAL	26.20	23.58	20.96	KNUDSEN, ROBERT JON & B
133150050000	RESIDENTIAL	20.40	18.36	16.32	NAVARRO, ROGER
133150060000	RESIDENTIAL	19.40	17.46	15.52	LUCHA, GERALD V
133150070000	RESIDENTIAL	19.80	17.82	15.84	LIMON JUDITH KRISTINE
133150080000	RESIDENTIAL	16.80	15.12	13.44	HERMANGE MICHEL A & HERMANGE DEBORAH TR
133150090000	RESIDENTIAL	19.80	17.82	15.84	PEREZ, ARTURO TR
133150100000	RESIDENTIAL	17.80	16.02	14.24	TAYLOR LARRY J
133150110000	RESIDENTIAL	19.60	17.64	15.68	GREEN GARDEN HOMES LLC
133150120000	RESIDENTIAL	16.40	14.76	13.12	CAMPBELL, VERNON & ROBYN
133150130000	RESIDENTIAL	17.80	16.02	14.24	NAVONE, DANIEL JOSEPH TR
133150140000	RESIDENTIAL	18.20	16.38	14.56	CAMPBELL, VERNON & ROBYN
133150150000	RESIDENTIAL	16.20	14.58	12.96	CHACON, MAURICIO E & IRENE ANNE
133150160000	RESIDENTIAL	16.20	14.58	12.96	NICHOLAS KERRY D TR
133150170000	RESIDENTIAL	16.20	14.58	12.96	EMERY, ALICE
133150180000	RESIDENTIAL	16.20	14.58	12.96	BATES, EDWIN J & NANCY L
133150190000	RESIDENTIAL	17.80	16.02	14.24	SANCHEZ CARLOS H ETAL & OSPINA ESPERANZA
133150200000	RESIDENTIAL	14.60	13.14	11.68	GUTIERREZ, ELENA M
133150210000	RESIDENTIAL	15.60	14.04	12.48	MOORE, MANCY L TR ETAL
133150220000	RESIDENTIAL	16.60	14.94	13.28	GONG, QINZHI & XIAOWEN
133150230000	RESIDENTIAL	16.60	14.94	13.28	BALLESTEROS EDGAR LOPEZ ETAL
133150240000	RESIDENTIAL	16.60	14.94	13.28	LUNA, FELIPE JUAN & ANGELICA
133150260000	RESIDENTIAL	16.60	14.94	13.28	SOTO, EDISON P REYES
133150270000	RESIDENTIAL	16.60	14.94	13.28	GOMEZ CLAUDIA VERONICA
133150280000	RESIDENTIAL	14.60	13.14	11.68	MADRIGAL, ULISES
133150300000	RESIDENTIAL	16.80	15.12	13.44	GOMEZ CAROLINA
133150330000	RESIDENTIAL	25.80	23.22	20.64	ZAVALA, FERMIN G & MARCELA J
133150340000	VACANT	6.70	6.03	5.36	STOCKTON, CITY OF
133150350000	RESIDENTIAL	44.40	39.96	35.52	HERNANDEZ, CESAR & MODESTA
133150370000	RESIDENTIAL	19.30	17.37	15.44	HERMANGE MICHEL A & DEBORAH TR
133160010000	RESIDENTIAL	18.60	16.74	14.88	FERRY, RAYMOND
133160020000	RESIDENTIAL	18.80	16.92	15.04	PROVOST, DEBORAH
133160030000	RESIDENTIAL	19.00	17.10	15.20	CENTRAL VALLEY CAPITAL IV LP
133160040000	RESIDENTIAL	19.00	17.10	15.20	ARTEAGA HUGO
133160050000	RESIDENTIAL	19.00	17.10	15.20	SINES JAMES SCOTT JR & MINER SEANN STEPHEN
133160060000	RESIDENTIAL	19.00	17.10	15.20	MARTIN, NANCY J
133160070000	RESIDENTIAL	18.80	16.92	15.04	PENA ISABEL ETAL
133160080000	RESIDENTIAL	18.80	16.92	15.04	JAY EDMUND WEIKEUNG TR ETAL
133160090000	RESIDENTIAL	18.80	16.92	15.04	DAVIS ANTHONY & DAVIS MONIQUE ASHLEY DENISE
133160100000	RESIDENTIAL	18.60	16.74	14.88	MORGAN, WARREN E
133160110000	RESIDENTIAL	20.60	18.54	16.48	MACANAS DOMINADOR N
133160120000	RESIDENTIAL	23.00	20.70	18.40	FELIX, GERARDO C
133160130000	RESIDENTIAL	19.80	17.82	15.84	LYON, BENJAMIN & SANDRA
133160140000	RESIDENTIAL	19.60	17.64	15.68	RAMIREZ, VIRGINIA RUIZ
133160150000	RESIDENTIAL	19.80	17.82	15.84	TORLAI, OLIVER P & SHIRLEY T TR ETAL

RD828 - Weber Tract
Preliminary FY2023-24 Assessments

6/28/2023

133160160000	RESIDENTIAL	19.80	17.82	15.84	BLANKENSHIP, MARION I
133160170000	RESIDENTIAL	19.80	17.82	15.84	FERRY, RAYMOND MASON
133160180000	RESIDENTIAL	19.60	17.64	15.68	KNIGHT LEONARD A JR
133160190000	RESIDENTIAL	25.00	22.50	20.00	MCCORMICK MICHAEL JOHN
133160200000	RESIDENTIAL	25.00	22.50	20.00	MARTINEZ, CIPRIANO & DOLORES TR
133160210000	RESIDENTIAL	25.00	22.50	20.00	MARQUEZ LUCIA CRUZ ETAL
133160220000	RESIDENTIAL	22.60	20.34	18.08	SOTELO JUAN ANTONIO
133160230000	RESIDENTIAL	22.00	19.80	17.60	HAMMERICH DEANNE M TR
133160240000	RESIDENTIAL	22.00	19.80	17.60	TY, SRUN & NARY TR
133160250000	RESIDENTIAL	21.60	19.44	17.28	SOCHACKI, STEVE ALEXANDER & ELEANOR E
133160260000	RESIDENTIAL	21.60	19.44	17.28	GILLIAM, VERN L & LU ANN
133160270000	RESIDENTIAL	19.40	17.46	15.52	PEOPLES, MELVA L
133160280000	RESIDENTIAL	21.20	19.08	16.96	SAKAKURA, RANDALL
133160290000	RESIDENTIAL	20.60	18.54	16.48	SALAS, REYMUNDO & LISA
133160300000	RESIDENTIAL	20.60	18.54	16.48	EWING SUZANNE TR
133160310000	RESIDENTIAL	20.40	18.36	16.32	RUBALCAVA, ISRAEL & BEATRIZ
133160320000	RESIDENTIAL	20.40	18.36	16.32	PADILLA, MARTIN & JOVITA S TR
133160330000	RESIDENTIAL	19.80	17.82	15.84	DUCK, EDGAR U TR
133160340000	RESIDENTIAL	19.80	17.82	15.84	PARATORE, ARLENE K ETAL
133160350000	RESIDENTIAL	19.40	17.46	15.52	TORLAI, OLIVER P & SHIRLEY L TR
133160360000	RESIDENTIAL	19.40	17.46	15.52	FIJI, JEANETTE R ETAL
133160370000	RESIDENTIAL	19.00	17.10	15.20	ALEGRIA, ROLANDO & GRACIELA
133160380000	RESIDENTIAL	19.00	17.10	15.20	CARRANZA, ADOLPH III & JENNIFER
133160390000	RESIDENTIAL	18.60	16.74	14.88	TORRES, MARICELA
133160400000	RESIDENTIAL	18.60	16.74	14.88	DE LA CRUZ, ROXANNE
133170010000	RESIDENTIAL	20.40	18.36	16.32	YBARRA, FELIX
133170020000	RESIDENTIAL	20.40	18.36	16.32	RIVERA JOSE ADAN CRUZ
133170030000	RESIDENTIAL	25.40	22.86	20.32	WARE, IRENE N
133170040000	RESIDENTIAL	20.40	18.36	16.32	STONE, TIMOTHY & GABRIELA ETAL
133170050000	RESIDENTIAL	20.40	18.36	16.32	NAVA, FRUCTUOSO V & M ANDREA
133170060000	RESIDENTIAL	20.40	18.36	16.32	WRIGHT, CHARLES H & TRUDY L TR
133170070000	RESIDENTIAL	20.40	18.36	16.32	MUJICA, LEOBARDO
133170080000	RESIDENTIAL	20.40	18.36	16.32	RIBERAL, ARLENE
133170090000	RESIDENTIAL	20.40	18.36	16.32	ROMERO, ARACELI
133170100000	RESIDENTIAL	20.40	18.36	16.32	JKG INVESTMENTS LLC
133170110000	RESIDENTIAL	20.40	18.36	16.32	ANDERSON, MICKEY
133170120000	RESIDENTIAL	20.40	18.36	16.32	CASTILLO, CATHY L
133170130000	RESIDENTIAL	20.40	18.36	16.32	LIANG, KUANG HUEI
133170140000	RESIDENTIAL	20.40	18.36	16.32	ZULUETA, PAUL D & CHRISTINE
133170150000	RESIDENTIAL	20.40	18.36	16.32	KELLEY, KAREN
133170160000	RESIDENTIAL	20.40	18.36	16.32	ALBAHAR ANUIT A ETAL
133170170000	RESIDENTIAL	20.40	18.36	16.32	FLYNN, WAYNE P & NANCY C ETAL
133170180000	RESIDENTIAL	20.40	18.36	16.32	PINTO, LYNETTE ANN
133170190000	RESIDENTIAL	20.40	18.36	16.32	QUIHUIZ, MAUREEN E
133170200000	RESIDENTIAL	20.40	18.36	16.32	FISHER, JONATHAN & LORI
133170210000	RESIDENTIAL	22.60	20.34	18.08	MAGDALENO BENIGNO M
133170220000	RESIDENTIAL	22.60	20.34	18.08	WETZIG, LISA I
133170230000	RESIDENTIAL	19.80	17.82	15.84	ESTRADA RONNIE & ESTRADA MARIA ELIDA TR
133170240000	RESIDENTIAL	19.80	17.82	15.84	GUPTA, PAULASTYA
133170250000	RESIDENTIAL	19.80	17.82	15.84	MACIAS, ANGELICA G
133170260000	RESIDENTIAL	19.80	17.82	15.84	MCCUTCHEN CONNOR P & RIVERA STEPHANIE
133170270000	RESIDENTIAL	19.80	17.82	15.84	MAGDALENO, REYNALDO & MARIA
133170280000	RESIDENTIAL	19.80	17.82	15.84	MENDOZA JULLIAN MAURILLO ETAL
133170290000	RESIDENTIAL	19.80	17.82	15.84	THOMAS, LINDA K
133170300000	RESIDENTIAL	19.80	17.82	15.84	MACIAS, TONY JR & ANGELICA
133170310000	RESIDENTIAL	19.80	17.82	15.84	QUINONES, RUDY M & CORA ANN
133170320000	RESIDENTIAL	15.60	14.04	12.48	ALEGRE, DORIS M
133170330000	RESIDENTIAL	17.80	16.02	14.24	ABRAO, ALBERT & SANDRA

RD828 - Weber Tract

6/28/2023

Preliminary FY2023-24 Assessments

133170340000	RESIDENTIAL	17.80	16.02	14.24	HARRISON, JANET L
133170350000	RESIDENTIAL	17.80	16.02	14.24	BAILEY DARRYL
133170360000	RESIDENTIAL	17.80	16.02	14.24	BERNACETT, ROSA M
133170370000	RESIDENTIAL	17.80	16.02	14.24	GALLEGOS, FELIX FABIAN SR & MICHELLE TR
133170380000	RESIDENTIAL	17.80	16.02	14.24	BRISENO JUAN MARTIN DE SANTOS
133170390000	RESIDENTIAL	17.80	16.02	14.24	DUNCAN, MARY E
133170400000	RESIDENTIAL	17.80	16.02	14.24	BARAJAS-CEJA RODRIGO
133170410000	RESIDENTIAL	17.80	16.02	14.24	BROWN, JOYCE E
133180010000	RESIDENTIAL	23.20	20.88	18.56	LEE, EDWARD J
133180020000	RESIDENTIAL	23.20	20.88	18.56	VALDES, LEONARDO O
133180030000	RESIDENTIAL	23.20	20.88	18.56	MEDINA, JORGE ETAL
133180040000	RESIDENTIAL	23.20	20.88	18.56	VILLEGAS, JENNIFER R
133180050000	RESIDENTIAL	23.20	20.88	18.56	HERNANDEZ LETICIA M ETAL
133180060000	RESIDENTIAL	23.20	20.88	18.56	SMITH CLETA
133180070000	RESIDENTIAL	23.20	20.88	18.56	NELSON MICHAEL G
133180080000	RESIDENTIAL	23.20	20.88	18.56	OSANO, ERNESTO D & JULIA DURAN
133180090000	RESIDENTIAL	23.20	20.88	18.56	MARTINEZ, DOLORES
133180100000	RESIDENTIAL	23.20	20.88	18.56	MARTIN, DOUGLAS JAMES & STACEY
133180110000	RESIDENTIAL	24.20	21.78	19.36	KRITZER, DENNIS M
133180120000	RESIDENTIAL	23.80	21.42	19.04	ORONA, MICHAEL & ALICIA L
133180130000	RESIDENTIAL	20.20	18.18	16.16	HERMANGE MICHEL A & HERMANGE DEBORAH TR
133180140000	RESIDENTIAL	20.20	18.18	16.16	JOHNSON LOREN GARRETT
133180150000	RESIDENTIAL	20.20	18.18	16.16	TORRES, TERESA
133180160000	RESIDENTIAL	18.20	16.38	14.56	MEDINA, ANA
133180170000	RESIDENTIAL	18.60	16.74	14.88	YANEZ, SIMON
133180180000	RESIDENTIAL	18.60	16.74	14.88	ALLEN KIMBERLY A
133180190000	RESIDENTIAL	18.60	16.74	14.88	BASILIO, YOLANDA L TR
133180200000	RESIDENTIAL	18.60	16.74	14.88	HUYNH WILLIE
133180210000	RESIDENTIAL	18.60	16.74	14.88	STEARNS, LARRY A
133180220000	RESIDENTIAL	18.60	16.74	14.88	KING, ROBERT E & RHONDA L TR
133180230000	RESIDENTIAL	18.60	16.74	14.88	CARRILLO, JOSE L & MARGARET
133180240000	RESIDENTIAL	31.20	28.08	24.96	HERMANGE MICHEL A & DEBORAH TR
133180250000	RESIDENTIAL	28.60	25.74	22.88	ITURRARAN, EUGENE S & BETTY J TR
133180260000	RESIDENTIAL	18.60	16.74	14.88	HUTCHISON, LOYAL D & JEAN
133180270000	RESIDENTIAL	18.60	16.74	14.88	HERMANGE MICHEL A & HERMANGE DEBORAH TR
133180280000	RESIDENTIAL	18.60	16.74	14.88	DEBARAJAS MARIA CARINA DIAZ TR
133180290000	RESIDENTIAL	18.60	16.74	14.88	LUKITO, THOMAS S & INGE
133180300000	RESIDENTIAL	18.60	16.74	14.88	MANTEUFEL SYLVIA Z
133180310000	RESIDENTIAL	18.60	16.74	14.88	PINA ANUL JR
133180320000	RESIDENTIAL	15.00	13.50	12.00	WERNER, STEVEN TR
133180330000	RESIDENTIAL	31.80	28.62	25.44	LUKE & LEX LLC
133180340000	COMMERCIAL	20.60	18.54	16.48	GHG INVESTMENTS LLC
133180350000	RESIDENTIAL	24.00	21.60	19.20	FLORES, ERNEST
133180370000	RESIDENTIAL	18.60	16.74	14.88	PADILLA, MARTIN & JOVITA S TR
133180380000	RESIDENTIAL	18.60	16.74	14.88	THOMPSON, TODD G
133180390000	RESIDENTIAL	30.20	27.18	24.16	VILLALBA, SIGIFREDO ETAL
133180410000	RESIDENTIAL	19.60	17.64	15.68	TAYLOR, MARK J
133180430000	RESIDENTIAL	18.60	16.74	14.88	COBARRUBIAS RAYMOND & COBARRUBIAS SARAH
133180440000	VACANT	21.10	18.99	16.88	COBARRUBIAS RAYMOND & COBARRUBIAS SARAH
133190030000	RESIDENTIAL	30.80	27.72	24.64	PATEL, CHANDRAKANT D & KALA C TR
133190040000	RESIDENTIAL	17.80	16.02	14.24	VANNI, ARMANDO P & MARY G TR
133190050000	RESIDENTIAL	16.20	14.58	12.96	OCHOA, HECTOR M
133190060000	RESIDENTIAL	16.20	14.58	12.96	LEMONS JOSEPH & LEMONS PATRICIA
133190070000	RESIDENTIAL	16.80	15.12	13.44	TAFOYA, MIKE
133190080000	RESIDENTIAL	16.40	14.76	13.12	HUANG, TAO
133190100000	RESIDENTIAL	17.80	16.02	14.24	RUIZ RUDY
133190110000	COMMERCIAL	28.60	25.74	22.88	HANSEN, LON & MARGIE
133190120000	RESIDENTIAL	24.80	22.32	19.84	SOTO GERARDO SOTO & SOTO LUZ E

RD828 - Weber Tract
Preliminary FY2023-24 Assessments

6/28/2023

133190130000	RESIDENTIAL	18.20	16.38	14.56	PENSCO TRUST CO CUST ETAL
133190160000	RESIDENTIAL	16.80	15.12	13.44	CERVANTES, ANACLETO & ROCHELLE TR
133190180000	RESIDENTIAL	23.80	21.42	19.04	WELLS DAVID & JONI L
133190190000	RESIDENTIAL	23.80	21.42	19.04	SOTO, DANIEL
133190200000	RESIDENTIAL	23.80	21.42	19.04	BEADLE, ART J & ZOE Z
133190210000	RESIDENTIAL	15.60	14.04	12.48	INIGUEZ, JOSE & GRACIELA TR
133190220000	RESIDENTIAL	15.60	14.04	12.48	VIGIL, EMMA A ETAL
133190230000	RESIDENTIAL	15.20	13.68	12.16	PALACIO GEORGE E SR TR
133190240000	RESIDENTIAL	15.20	13.68	12.16	HD HOUSING LLC
133190250000	RESIDENTIAL	16.20	14.58	12.96	MIDWIN, GEORGE
133190260000	RESIDENTIAL	16.20	14.58	12.96	BJORK, NORMA J TR
133190270000	RESIDENTIAL	22.60	20.34	18.08	RAMOS, JANETH
133190280000	RESIDENTIAL	19.80	17.82	15.84	STEPKEN, JAMES N TR
133190320000	RESIDENTIAL	23.80	21.42	19.04	STROHFUS, DANIEL J & SHIQUN
133190330000	RESIDENTIAL	23.80	21.42	19.04	NARAYAN JUSTIN
133190340000	RESIDENTIAL	23.80	21.42	19.04	PEREZ, ASUNCION P & ELVIRA TR
133190350000	RESIDENTIAL	16.80	15.12	13.44	ENSOR, KAREN J TR
133190360000	RESIDENTIAL	26.00	23.40	20.80	SEPULVEDA, JULIAN JR & MARY J TR
133190370000	RESIDENTIAL	14.10	12.69	11.28	CALIFORNIA, STATE OF
133190380000	VACANT	28.20	25.38	22.56	HANLEY, BEVERLY J TR
133190400000	RESIDENTIAL	27.20	24.48	21.76	PARRISH, JOSHUA A
133190430000	RESIDENTIAL	24.40	21.96	19.52	JVN PROPERTIES LLC
133190440000	RESIDENTIAL	22.40	20.16	17.92	KUHARSKI MITCHELL
133190450000	RESIDENTIAL	13.80	12.42	11.04	LONG BRET A
133190460000	COMMERCIAL	42.00	37.80	33.60	SMITH PETER J & ANNEMARIE P
133200020000	COMMERCIAL	41.20	37.08	32.96	PENGILLY, MIKE JOHN SR & TRACY A
133200090000	VACANT	11.80	10.62	9.44	COLBERG BOAT WORKS
133200110000	VACANT	13.60	12.24	10.88	BURGESS, LYLE & PAULA TR
133200120000	VACANT	12.20	10.98	9.76	BURGESS, LYLE & PAULA TR
133200130000	VACANT	12.00	10.80	9.60	BURGESS, LYLE & PAULA TR
133200140000	COMMERCIAL	146.80	132.12	117.44	BURGESS, LYLE & PAULA TR
133200150000	VACANT	22.40	20.16	17.92	BURGESS, LYLE & PAULA TR
133200160000	COMMERCIAL	1.10	0.99	0.88	WAGNER LAND COMPANY CORP
133200200000	VACANT	25.80	23.22	20.64	WAGNER LAND COMPANY CORP
133200210000	COMMERCIAL	367.00	330.30	293.60	WAGNER LAND COMPANY CORP
133200220000	COMMERCIAL	87.60	78.84	70.08	NORTH CHANNEL PROPERTIES LP
133200230000	COMMERCIAL	20.80	18.72	16.64	NORTH CHANNEL PROPERTIES LP
133210030000	COMMERCIAL	104.60	94.14	83.68	WM PROPERTY LLC
133210050000	VACANT	130.80	117.72	104.64	WM PROPERTY LLC
133210070000	COMMERCIAL	149.80	134.82	119.84	NORTH CHANNEL PROPERTIES LP
133210080000	COMMERCIAL	25.40	22.86	20.32	NORTH CHANNEL PROPERTIES LP
133220170000	COMMERCIAL	9.80	8.82	7.84	SANCHEZ ENRIQUE M
133220180000	RESIDENTIAL	25.20	22.68	20.16	BRAVO, HUGO ALAR
133220190000	RESIDENTIAL	9.60	8.64	7.68	ZAVALA FELIX GAMBOA
133220200000	RESIDENTIAL	19.40	17.46	15.52	WOODMORE, ROTHEREE & BRENDA L
133220240000	RESIDENTIAL	24.60	22.14	19.68	2124 W FREMONT STREET LLC
133220250000	RESIDENTIAL	16.20	14.58	12.96	HERNANDEZ SALOME GUERRERO & MERTENS BERNA
133220260000	RESIDENTIAL	16.20	14.58	12.96	BASLER, CHARLES A
133220270000	RESIDENTIAL	24.20	21.78	19.36	SCHNELKE, ANDY TR
133220280000	RESIDENTIAL	16.20	14.58	12.96	ARIAS ROBERT
133220290000	RESIDENTIAL	16.20	14.58	12.96	CARPIO, ELVIS & NOEMY L
133220330000	COMMERCIAL	14.60	13.14	11.68	CHAVEZ CARLOS
133220350000	VACANT	22.80	20.52	18.24	CHAVEZ, JESUS G
133220360000	VACANT	9.40	8.46	7.52	CHAVEZ, JESUS G
133220390000	COMMERCIAL	29.00	26.10	23.20	2124 W FREMONT STREET LLC
133220400000	RESIDENTIAL	14.60	13.14	11.68	SAMAYOA BAYRON E
133220410000	RESIDENTIAL	18.20	16.38	14.56	BRACAMONTES, ANGEL MENDEZ
133220420000	COMMERCIAL	27.60	24.84	22.08	2124 W FREMONT STREET LLC

RD828 - Weber Tract

6/28/2023

Preliminary FY2023-24 Assessments

133230020000	RESIDENTIAL	21.20	19.08	16.96	HAAG, MICHAEL L
133230030000	RESIDENTIAL	21.20	19.08	16.96	HERMANGE MICHEL A & DEBORAH TR
133230040000	RESIDENTIAL	21.20	19.08	16.96	BARAJAS, JOSE E
133230050000	RESIDENTIAL	21.20	19.08	16.96	MORRIS, LYNN A & OLIVE E
133230060000	RESIDENTIAL	21.20	19.08	16.96	VANOVER, JEFFREY & LORI
133230070000	RESIDENTIAL	21.20	19.08	16.96	RICHICHI, ANTHONY W & JUDITH TR
133230080000	RESIDENTIAL	21.20	19.08	16.96	LEAKE BRANDON & ANNA
133230090000	RESIDENTIAL	21.20	19.08	16.96	BOCCIA ZAC S
133230100000	RESIDENTIAL	21.20	19.08	16.96	MOORE, NICOLE
133230110000	RESIDENTIAL	21.20	19.08	16.96	HAYES RONALD L & TIMBERLAKE LIN JI TR
133230120000	RESIDENTIAL	20.80	18.72	16.64	PETERS KIMBERLYN L
133230130000	RESIDENTIAL	20.80	18.72	16.64	BARBA MENDOZA ELENO ETAL
133230140000	RESIDENTIAL	20.80	18.72	16.64	SILVA, KATHERINE ANN
133230150000	RESIDENTIAL	20.80	18.72	16.64	TUCKER, FRANCIS DWYER
133230160000	RESIDENTIAL	20.80	18.72	16.64	BORRERO LUIS ALBERT
133230170000	RESIDENTIAL	20.80	18.72	16.64	ISLAS, LYDIA TRUSTEE
133230180000	RESIDENTIAL	20.80	18.72	16.64	BRANNAN, SHERRYL
133230190000	RESIDENTIAL	20.80	18.72	16.64	PEREZ-ESPINOZA ADOLFO & HERNANDEZ-GARCIA MA
133230200000	RESIDENTIAL	20.80	18.72	16.64	GONZALES, KAREN
133230210000	RESIDENTIAL	20.80	18.72	16.64	STEVENS, JOHN & VICKY
133230240000	RESIDENTIAL	16.20	14.58	12.96	CASTILLO, MIGUEL
133230250000	RESIDENTIAL	16.20	14.58	12.96	ANGULO CHRISTIAN
133230260000	RESIDENTIAL	16.20	14.58	12.96	NARANJO, DAISY
133230270000	RESIDENTIAL	16.20	14.58	12.96	CALVIRD, DENNIS E & PENELOPE A TR
133230280000	RESIDENTIAL	16.20	14.58	12.96	WALLACE GLENN
133230290000	RESIDENTIAL	16.20	14.58	12.96	MARTINEZ GUZMAN JOSE GUADALUPE & MARTINEZ N
133230300000	RESIDENTIAL	16.20	14.58	12.96	SANDERS, ARTHUR D JR & MELISSA R TR
133230310000	RESIDENTIAL	16.20	14.58	12.96	CA HOLDINGS
133230320000	RESIDENTIAL	16.20	14.58	12.96	AKINS, LOUIS L & EBONY S
133230330000	RESIDENTIAL	16.20	14.58	12.96	HERNANDEZ MARCO A
133230340000	RESIDENTIAL	16.20	14.58	12.96	STRIPLIN SEAN ETAL
133230350000	RESIDENTIAL	16.20	14.58	12.96	SCHOENNAUER, EDDA TR
133230360000	RESIDENTIAL	16.20	14.58	12.96	ORONA, RUBEN M
133230370000	RESIDENTIAL	16.20	14.58	12.96	JIMENEZ, PEDRO SANCHEZ
133230380000	RESIDENTIAL	16.20	14.58	12.96	TYRRELL, NANCY V EST
133230390000	RESIDENTIAL	16.20	14.58	12.96	MOLINA, SHIRLEY J
133230400000	RESIDENTIAL	21.00	18.90	16.80	MERRITT, SHANNON
133230450000	RESIDENTIAL	16.20	14.58	12.96	HERNANDEZ, ALFONSO J JR & IRMA
133230460000	RESIDENTIAL	16.20	14.58	12.96	SANCHEZ, JOSE LUIS & MARIA ELENA
133230470000	RESIDENTIAL	16.20	14.58	12.96	BURCIAGA LUIS ENRIQUE ROJAS
133230480000	RESIDENTIAL	16.20	14.58	12.96	MISTRY, AVINESH & MARGARET C
133230490000	RESIDENTIAL	16.20	14.58	12.96	GARCIA, VICTOR & CECILIA
133230500000	RESIDENTIAL	19.40	17.46	15.52	WILLIS MIQUESHA RODRIKA
133230510000	RESIDENTIAL	13.00	11.70	10.40	MOHMAND HANAN ETAL
133230520000	RESIDENTIAL	16.20	14.58	12.96	REYNOSO SANDRA LETICIA
133230530000	RESIDENTIAL	16.20	14.58	12.96	COLEMAN JAMARIO JOSHE & RITA MARIE
133230550000	RESIDENTIAL	16.20	14.58	12.96	RAHMAN WAHIDA W ETAL
133230560000	RESIDENTIAL	16.20	14.58	12.96	TORRES, ROSA A ETAL
133230620000	RESIDENTIAL	31.60	28.44	25.28	BREAKER, KEVIN
133230630000	RESIDENTIAL	18.20	16.38	14.56	RAMIREZ GLORIA GUARD ETAL
133230640000	RESIDENTIAL	20.20	18.18	16.16	GARCIA, ILDEFONSO
133230650000	RESIDENTIAL	20.20	18.18	16.16	HONRATH, DENNIS A
133230660000	RESIDENTIAL	16.20	14.58	12.96	SOURIVONG PHONEPHET & DETHVONGSA SOUNE
133230670000	RESIDENTIAL	16.20	14.58	12.96	HERNANDEZ, RODOLFO F
133230680000	VACANT	19.80	17.82	15.84	HARO, FILEMON G & MARIA N
133230700000	RESIDENTIAL	15.60	14.04	12.48	BARNES JEFFREY B ETAL
133230710000	RESIDENTIAL	15.60	14.04	12.48	RONDA, CLAUDIO M & GLORIA E
133230720000	RESIDENTIAL	15.60	14.04	12.48	LI, HUAI DONG TR

RD828 - Weber Tract
Preliminary FY2023-24 Assessments

6/28/2023

133240010000	RESIDENTIAL	16.20	14.58	12.96	GONZALES TONY H & BELLARINE CABLAY
133240020000	RESIDENTIAL	16.20	14.58	12.96	COANE, JEFF C & MICHELLE R
133240030000	RESIDENTIAL	16.20	14.58	12.96	FUCHIWAKI STANLEY JUN & FUCHIWAKI DONNA YOKO
133240040000	RESIDENTIAL	16.20	14.58	12.96	SIEVERS, EDWARD
133240070000	RESIDENTIAL	32.40	29.16	25.92	SHAM KA WAI TR
133240080000	RESIDENTIAL	16.20	14.58	12.96	JOHAL, DALBIR
133240090000	RESIDENTIAL	16.20	14.58	12.96	DERREGA, SADEK M & PENNY R
133240100000	RESIDENTIAL	16.20	14.58	12.96	MENDEZ, VALERIE M ETAL
133240110000	RESIDENTIAL	24.20	21.78	19.36	JUN KISUNG
133240120000	RESIDENTIAL	16.20	14.58	12.96	AGUILAR, ROBERTO A
133240140000	RESIDENTIAL	16.20	14.58	12.96	VALDEZ SANDRA
133240160000	RESIDENTIAL	16.20	14.58	12.96	BARRETTO, LAWRENCE S
133240170000	RESIDENTIAL	32.20	28.98	25.76	STRAUMAN, ARCHIE JR & AMY R
133240180000	RESIDENTIAL	16.20	14.58	12.96	GALBRAITH LINDA ANN TR
133240190000	RESIDENTIAL	16.20	14.58	12.96	VACCAREZZA, STEFANIE
133240200000	RESIDENTIAL	7.00	6.30	5.60	SANSOM, JAMES & JANEL
133240210000	RESIDENTIAL	11.40	10.26	9.12	INIGUEZ, JOSE & GRACIELA TR
133240240000	RESIDENTIAL	14.60	13.14	11.68	KIRBY TYLER
133240250000	RESIDENTIAL	22.20	19.98	17.76	WALCOTT NEAL CURTIS
133240260000	RESIDENTIAL	22.20	19.98	17.76	ALVAREZ NORMA D ETAL
133240270000	RESIDENTIAL	22.20	19.98	17.76	CASTILLO, URIEL & LOURDES
133240280000	RESIDENTIAL	22.20	19.98	17.76	GONZALEZ, ALEJANDRO & M
133240290000	RESIDENTIAL	22.20	19.98	17.76	GOMEZ, ARABELA
133240310000	RESIDENTIAL	22.20	19.98	17.76	EMERICK, TIMOTHY W & PAMELA TR
133240320000	RESIDENTIAL	16.20	14.58	12.96	CHAPA, HILARIO A & TRUDY
133240330000	RESIDENTIAL	16.20	14.58	12.96	GOMEZ, LIDIA
133240340000	RESIDENTIAL	18.40	16.56	14.72	MCDONALD, TERRY TR
133240350000	RESIDENTIAL	15.20	13.68	12.16	HOME IMPROVEMENT PROFESSIONALS LLC
133240360000	RESIDENTIAL	22.20	19.98	17.76	EMERICK, TIMOTHY W & PAMELA TR
133240370000	RESIDENTIAL	22.20	19.98	17.76	EMERICK, TIMOTHY W & PAMELA TR
133240390000	RESIDENTIAL	32.20	28.98	25.76	WANG, CHENGJUN
133240410000	RESIDENTIAL	16.20	14.58	12.96	INIGUEZ, RAFAEL & HORTENCIA M
133240420000	RESIDENTIAL	16.20	14.58	12.96	MCGRATH, MURRAY F
133240430000	RESIDENTIAL	13.80	12.42	11.04	BROWN TOMMIE JR
133240440000	RESIDENTIAL	13.80	12.42	11.04	GIOVENETTI, W FAYE TR
133240450000	RESIDENTIAL	13.80	12.42	11.04	BREEDLOVE, ROBERT & JACQUELINE
133240460000	RESIDENTIAL	13.80	12.42	11.04	TECZON, RICKY & P L
133240470000	RESIDENTIAL	13.80	12.42	11.04	FRIELY JAMES S
133240480000	RESIDENTIAL	13.80	12.42	11.04	BARRAGAN JEHAM F
133240490000	RESIDENTIAL	14.60	13.14	11.68	GARCIA VINCENT D
133240500000	RESIDENTIAL	14.60	13.14	11.68	MARQUEZ MICHELLE ETAL
133240510000	RESIDENTIAL	13.60	12.24	10.88	GREGORY, PHILIP & CINDY
133240520000	RESIDENTIAL	10.80	9.72	8.64	VARGAS, ROSA
133240530000	RESIDENTIAL	10.80	9.72	8.64	HERNANDEZ, JULIA B
133240540000	RESIDENTIAL	10.80	9.72	8.64	SEJAS, JULIE A
133240550000	RESIDENTIAL	28.80	25.92	23.04	CHANNELPORT HOMEOWNERS ASSN
133250010000	RESIDENTIAL	28.60	25.74	22.88	HOFFMANN BRETT L & LEONORA
133250020000	RESIDENTIAL	34.20	30.78	27.36	HOFFMANN BRETT L & LEONORA ETAL
133250030000	RESIDENTIAL	48.40	43.56	38.72	SMYTH, NEIL & MARIA TR
133250060000	RESIDENTIAL	18.40	16.56	14.72	HERNANDEZ, SUZANNE M TR
133250070000	RESIDENTIAL	18.40	16.56	14.72	SOUZA, FRANK X JR & CECELIA M TR
133250080000	RESIDENTIAL	18.40	16.56	14.72	DIAZ, JOE C & VIVIAN
133250090000	RESIDENTIAL	18.40	16.56	14.72	STEVEN WERNER FAMILY LTD PTP
133250100000	RESIDENTIAL	18.40	16.56	14.72	DREHER, MARK A & DONNA L
133250110000	RESIDENTIAL	18.40	16.56	14.72	MOHAMMADY, JAWAD
133250120000	RESIDENTIAL	18.40	16.56	14.72	HOGAN, DAVID A
133250130000	RESIDENTIAL	21.60	19.44	17.28	RHODE, GARY E
133250140000	RESIDENTIAL	21.60	19.44	17.28	MEADOWS, TAMMY A

RD828 - Weber Tract
Preliminary FY2023-24 Assessments

6/28/2023

133250150000	RESIDENTIAL	17.00	15.30	13.60	ADAMES FEDERICO & BONNIE
133250160000	RESIDENTIAL	17.60	15.84	14.08	STOCKTON R E INVESTMENTS LLC
133250170000	RESIDENTIAL	18.00	16.20	14.40	HERNANDEZ, JULIA B
133250190000	RESIDENTIAL	30.20	27.18	24.16	DOMINGUEZ, CHRISTOPHER & JULIA A
133250210000	RESIDENTIAL	56.40	50.76	45.12	CHANNELPORT HOMEOWNERS ASSN
133250220000	RESIDENTIAL	10.80	9.72	8.64	GARCIA, JUAN M & ANDREA M
133250230000	RESIDENTIAL	10.80	9.72	8.64	CUSLIDGE, MELINDA A
133250240000	RESIDENTIAL	10.80	9.72	8.64	PALMER CYNTHIA
133250250000	RESIDENTIAL	10.80	9.72	8.64	HERNANDEZ EMILIANO E
133250260000	RESIDENTIAL	10.80	9.72	8.64	ANDERSON, CHANELLE L
133250270000	RESIDENTIAL	10.80	9.72	8.64	WASHINGTON ANGIE TR
133250280000	RESIDENTIAL	10.80	9.72	8.64	STUMP, SUSAN M
133250290000	RESIDENTIAL	10.80	9.72	8.64	THOMPSON, A ANNE TR
133260010000	RESIDENTIAL	16.40	14.76	13.12	LOPEZ, SEVERO
133260020000	RESIDENTIAL	25.80	23.22	20.64	MEYERS, CHARLES E & P J
133260030000	RESIDENTIAL	25.80	23.22	20.64	MAYORGA, STEPHEN R & PATRICIA A
133260040000	RESIDENTIAL	22.40	20.16	17.92	SEPULVEDA, LETICIA ETAL
133260050000	RESIDENTIAL	27.80	25.02	22.24	FINAU ALBERT
133260060000	RESIDENTIAL	26.40	23.76	21.12	DIAZ, LOUIE CRUZ & SARA
133260070000	RESIDENTIAL	19.00	17.10	15.20	NAJERA, MICHAEL JR & ISABEL
133260080000	RESIDENTIAL	18.80	16.92	15.04	REYES, ALEXANDRA TR
133260090000	RESIDENTIAL	17.60	15.84	14.08	GONZALEZ, MARIA P ETAL
133260100000	RESIDENTIAL	20.80	18.72	16.64	BRUMBAUGH, JILL
133260110000	RESIDENTIAL	21.40	19.26	17.12	CLAYBORNE, BARBARA L
133260120000	RESIDENTIAL	25.40	22.86	20.32	PEARROW, BENNIE JO & ADDIE L TR
133260130000	RESIDENTIAL	20.20	18.18	16.16	SHANKEL SARAH
133260140000	RESIDENTIAL	19.30	17.37	15.44	VALDEZ, MARIA ISABEL
133270010000	RESIDENTIAL	19.40	17.46	15.52	LERMA, IRENE R TR
133270020000	RESIDENTIAL	29.40	26.46	23.52	TIBON, EUGENE D ETAL
133270030000	RESIDENTIAL	24.80	22.32	19.84	GOMEZ PHILLIP JOSE ETAL
133270040000	RESIDENTIAL	18.40	16.56	14.72	BURNS, ROBERT & E TRS
133270050000	RESIDENTIAL	17.00	15.30	13.60	TREJO, GUILLERMO D & SILVIA M
133270060000	RESIDENTIAL	17.00	15.30	13.60	CRUZ-LOPEZ LUIS F
133270070000	RESIDENTIAL	17.80	16.02	14.24	PUA BERNADETTE TORRES
133280010000	RESIDENTIAL	44.60	40.14	35.68	ROHAN JUWAN ETAL
133280020000	RESIDENTIAL	50.80	45.72	40.64	O TOOLE, T MARK
133280030000	RESIDENTIAL	46.20	41.58	36.96	MENDELSON, WILLIAM L & JANET E TR
133280040000	RESIDENTIAL	46.00	41.40	36.80	MINATRE, MICHAEL & SANTA
133280050000	RESIDENTIAL	40.60	36.54	32.48	RILVERIA KAINÉ ETAL
133280060000	RESIDENTIAL	4.20	3.78	3.36	MAKA, SHEREE
133280070000	RESIDENTIAL	16.40	14.76	13.12	BRATENAS, LEO
133280080000	RESIDENTIAL	21.80	19.62	17.44	JOHANSEN KEVIN ETAL
133280120000	RESIDENTIAL	36.60	32.94	29.28	REYES JOSE ALBERTO & MIRIAM
133280130000	RESIDENTIAL	36.60	32.94	29.28	PRAUS, MARGARET E TR
133280150000	RESIDENTIAL	22.60	20.34	18.08	FORGACH, PAUL ANTHONY
133280160000	RESIDENTIAL	25.40	22.86	20.32	RODRIGUEZ PLASCENCIA CRISPIN & RODRIGUEZ SONIA
133280170000	RESIDENTIAL	23.20	20.88	18.56	OMNI REAL ESTATE INVESTMENTS
133280180000	RESIDENTIAL	22.20	19.98	17.76	SEDRICK GREGORY & SEDRICK SIGNE
133280190000	COMMERCIAL	25.40	22.86	20.32	PACIFIC GAS & ELECTRIC CO
133280200000	RESIDENTIAL	22.60	20.34	18.08	DELAO, LYDIA M
133280210000	RESIDENTIAL	22.60	20.34	18.08	VINCENT, CRAIG
133280220000	RESIDENTIAL	14.60	13.14	11.68	POYNOR JULIE ANN TR
133280230000	RESIDENTIAL	14.60	13.14	11.68	GONZALEZ, JESUS
133280240000	RESIDENTIAL	14.40	12.96	11.52	HOWELL, CAROLYN
133280250000	RESIDENTIAL	14.40	12.96	11.52	MOORE CICELY NICOLE
133280260000	RESIDENTIAL	27.00	24.30	21.60	CALLONI, ROBERT J & JOSITA F
133280280000	RESIDENTIAL	27.00	24.30	21.60	CHARLESWORTH ARTHUR M
133280290000	RESIDENTIAL	30.40	27.36	24.32	ARMBRUST, GREGORY N & LILLIAN P TR

RD828 - Weber Tract

6/28/2023

Preliminary FY2023-24 Assessments

133280300000	RESIDENTIAL	27.00	24.30	21.60	SHOWEN, DANIEL
133280310000	RESIDENTIAL	30.40	27.36	24.32	BUTCHER, LORRAINE TR ETL
133280320000	RESIDENTIAL	27.00	24.30	21.60	DORNBUSH, TERI
133280330000	RESIDENTIAL	38.60	34.74	30.88	HYSKE, JERI
133280340000	RESIDENTIAL	27.40	24.66	21.92	HERNANDEZ, MIGUEL & ELIZABETH
133280350000	RESIDENTIAL	26.00	23.40	20.80	WEBB, STEVEN E
133280360000	RESIDENTIAL	33.80	30.42	27.04	THIELE, DANIEL ROBERT & ERIN E TR
133280370000	RESIDENTIAL	37.80	34.02	30.24	MCDONALD TERRY L TR
133280380000	RESIDENTIAL	21.20	19.08	16.96	LAWRENCE, CHARLES & CELIA JACKSON
133280390000	RESIDENTIAL	22.00	19.80	17.60	BABASA MELANIE
133280400000	RESIDENTIAL	27.60	24.84	22.08	AVALOS, RAFAEL HINOJOSA
133280410000	RESIDENTIAL	26.80	24.12	21.44	ARBOGAST, WILLIAM L
133280420000	RESIDENTIAL	22.60	20.34	18.08	MARTINEZ, MARIA ESTHER
133280430000	RESIDENTIAL	19.40	17.46	15.52	MEHAN, ROSALIE L
133280440000	RESIDENTIAL	18.20	16.38	14.56	OSBORN, DAVID & MARY BETH
133280450000	RESIDENTIAL	26.80	24.12	21.44	KUMAR NALINI LATA
133280460000	RESIDENTIAL	26.20	23.58	20.96	GONZALES, JOEY E & CECILIA
133280470000	RESIDENTIAL	21.20	19.08	16.96	NEET, VIVIANA
133280480000	RESIDENTIAL	14.20	12.78	11.36	WILSON RICHARD G TR
133280490000	RESIDENTIAL	22.60	20.34	18.08	DUTRO, JENNIFER
133280500000	RESIDENTIAL	15.60	14.04	12.48	DINWIDDIE GRANGER & HOLLY M
133280510000	VACANT	20.50	18.45	16.40	HILL TUMBOURA ETAL
133280520000	RESIDENTIAL	16.20	14.58	12.96	DECASAS, NEMORIO & IRENE
133290010000	RESIDENTIAL	54.00	48.60	43.20	NEET, ALLAN & VIVIANA
133290020000	RESIDENTIAL	27.00	24.30	21.60	GONZALEZ, NICOLE M
133290030000	RESIDENTIAL	27.00	24.30	21.60	CHAPMAN IZEOLIA TR
133290040000	RESIDENTIAL	27.00	24.30	21.60	GALVAN LARRY & RONDA
133290050000	RESIDENTIAL	14.00	12.60	11.20	GRIFFEN, FRANKLIN D TR
133290060000	RESIDENTIAL	14.00	12.60	11.20	MANNING, SUSAN M
133290070000	RESIDENTIAL	14.00	12.60	11.20	GRIFFITH, MARY R
133290080000	RESIDENTIAL	14.00	12.60	11.20	CARRILLO, FRANCISCO & MARIA
133290090000	RESIDENTIAL	14.20	12.78	11.36	GRIFFEN, DAVID & JASPAL
133290100000	RESIDENTIAL	14.20	12.78	11.36	HAYES RONALD L & TIMBERLAKE LIN JI TR
133290110000	RESIDENTIAL	13.00	11.70	10.40	PONDER COURTNEY PAIGE
133290120000	RESIDENTIAL	13.00	11.70	10.40	ZUNIGA, TELESFORO P & MINERVA B
133290130000	RESIDENTIAL	14.20	12.78	11.36	FORD, FRANCES A TR
133290140000	RESIDENTIAL	13.80	12.42	11.04	LARSEN, DONNA M
133290150000	RESIDENTIAL	13.60	12.24	10.88	OWENS, STEVEN J & PATRICIA R
133290160000	RESIDENTIAL	13.60	12.24	10.88	CARRILLO, FRANCISCO J & MARIA ISABEL
133290170000	RESIDENTIAL	25.20	22.68	20.16	SERRANO, SANTIAGO & CASSANDRA
133290180000	RESIDENTIAL	25.20	22.68	20.16	BURCHARD, GARY S & NONA W TR
133290190000	RESIDENTIAL	25.20	22.68	20.16	BUNNELL CRISTOPHER
133290200000	RESIDENTIAL	25.20	22.68	20.16	FIGUEROA, KIMBERLY
133290210000	RESIDENTIAL	25.20	22.68	20.16	VANDERWERFF, PETER & KATHERINE TR
133300010000	RESIDENTIAL	12.40	11.16	9.92	WHITE, PAMELA D
133300020000	RESIDENTIAL	11.40	10.26	9.12	SACULLA, CONNIE L
133300030000	RESIDENTIAL	17.10	15.39	13.68	POBLETTE, CLAUDIO & ANA A
133300040000	RESIDENTIAL	27.40	24.66	21.92	STEVEN WERNER FAMILY LTD PTP
133300050000	RESIDENTIAL	9.20	8.28	7.36	CROTCHETT, JOHN R TR
133300080000	RESIDENTIAL	18.40	16.56	14.72	PERINI, LOUIS A & EVELYN M TR
133300090000	RESIDENTIAL	12.20	10.98	9.76	GORDON BRADLEY & GORDON CASSANDRA
133300100000	RESIDENTIAL	29.40	26.46	23.52	SHAO, GUO PING & AMY
133300110000	RESIDENTIAL	29.40	26.46	23.52	SWISHER, JOAN L TR
133300120000	RESIDENTIAL	29.40	26.46	23.52	GALINDO, SIMON J
133300130000	RESIDENTIAL	34.00	30.60	27.20	TERRY ROGER A & LILIA M
133300140000	RESIDENTIAL	32.40	29.16	25.92	CARDENAS, JESUS ALONSO ETAL
133300150000	RESIDENTIAL	31.20	28.08	24.96	DURHAM, ROBERT C & JUDITH L TR
133300160000	RESIDENTIAL	30.60	27.54	24.48	LOUDEN, GRETCHEN T

RD828 - Weber Tract

6/28/2023

Preliminary FY2023-24 Assessments

133300170000	RESIDENTIAL	30.60	27.54	24.48	KESSELL AGGIE TR
133300180000	RESIDENTIAL	30.60	27.54	24.48	ECHOLS, EDMUND L JR
133300190000	RESIDENTIAL	30.60	27.54	24.48	NICKOLA, DONNA C
133300200000	RESIDENTIAL	29.40	26.46	23.52	PORTER, WENDY L ETAL
133300210000	RESIDENTIAL	29.40	26.46	23.52	TORRES, SILVIA TR
133300220000	RESIDENTIAL	16.40	14.76	13.12	SMITH, JAMES E
133300230000	RESIDENTIAL	14.60	13.14	11.68	LOPSTAIN, RUDOLPH & ALICE M TR
133300240000	RESIDENTIAL	14.60	13.14	11.68	GUTIERREZ, ANTHONY & PATRICIA TR
133300250000	RESIDENTIAL	22.80	20.52	18.24	GUTIERREZ, STEVEN A
133300260000	RESIDENTIAL	22.80	20.52	18.24	PRYOR, TIMOTHY R
133300270000	RESIDENTIAL	22.80	20.52	18.24	TELLES LISA
133300280000	RESIDENTIAL	15.00	13.50	12.00	MARTINEZ, WALTER
133300290000	RESIDENTIAL	14.60	13.14	11.68	MERITT, DENNIS M TR
133300300000	RESIDENTIAL	16.40	14.76	13.12	RICHERSON, STACIE
133300310000	RESIDENTIAL	29.40	26.46	23.52	ALFORD, JOANNE V LF EST
133300320000	RESIDENTIAL	29.40	26.46	23.52	PEARSON, EUGENE F & MARIJA A TR
133300330000	RESIDENTIAL	38.20	34.38	30.56	DAMILANO, ROY P TR
133300340000	RESIDENTIAL	38.20	34.38	30.56	GHIO, RICHARD H & JANET A TR
133300350000	RESIDENTIAL	38.20	34.38	30.56	JUAREZ FRANCISCO & PALACIOS WENDY J
133300360000	RESIDENTIAL	38.20	34.38	30.56	REGAN, REBECCA
133300380000	RESIDENTIAL	38.20	34.38	30.56	CHAN, STANLEY L & C
133300390000	RESIDENTIAL	35.20	31.68	28.16	MEEKER, CLEO E & DORETHA A TR
133300400000	RESIDENTIAL	61.80	55.62	49.44	STRAUMAN, ARCHIE & AMY
133300410000	RESIDENTIAL	19.00	17.10	15.20	SOCHACKI, STEVE ALEXANDER
133300420000	RESIDENTIAL	19.60	17.64	15.68	MILANI, DAVID J
133300430000	RESIDENTIAL	19.60	17.64	15.68	SALAZAR RAMON & POSAS MARIA
133300440000	RESIDENTIAL	19.60	17.64	15.68	LOPEZ, JOE M & MARY J
133300450000	RESIDENTIAL	20.80	18.72	16.64	REDWOOD HOLDINGS LLC
133300460000	RESIDENTIAL	20.80	18.72	16.64	GAINES PETER ETAL
133300470000	RESIDENTIAL	14.00	12.60	11.20	BANDA, MARTIN
133300480000	RESIDENTIAL	17.20	15.48	13.76	KELLER, ROSE MARY TR
133300490000	RESIDENTIAL	31.20	28.08	24.96	MARCHESOTTI MICHAEL & AMANDA
133300500000	RESIDENTIAL	31.20	28.08	24.96	JIMENEZ, MARIO A & NORMA
133300510000	RESIDENTIAL	31.20	28.08	24.96	LONGFELLOW SAMUEL L
133300520000	RESIDENTIAL	31.20	28.08	24.96	WEISS NICOLE CHARLOTT TR ETAL
133300530000	RESIDENTIAL	31.20	28.08	24.96	VILLALOBOS, JUAN
133300550000	RESIDENTIAL	18.00	16.20	14.40	ALLEN, RAJA KHAN ETAL
133300560000	RESIDENTIAL	37.40	33.66	29.92	DAS, NIRMALYA & DOLA
133300580000	RESIDENTIAL	30.00	27.00	24.00	KHOONSIRIVONG DAVID
133300590000	RESIDENTIAL	35.20	31.68	28.16	MENDEZ, GILBERT & REBECCA TR
133300600000	RESIDENTIAL	35.40	31.86	28.32	SWANSON, MILTON & JULIE
133300610000	RESIDENTIAL	31.10	27.99	24.88	GREGSON, DAVID L TR
133310010000	RESIDENTIAL	20.40	18.36	16.32	HEATH, BRIAN M
133310020000	RESIDENTIAL	20.40	18.36	16.32	BERNAZZANI, JOSEPH ETAL
133310030000	RESIDENTIAL	19.40	17.46	15.52	ALANIS MISTY
133310040000	RESIDENTIAL	19.40	17.46	15.52	HALSEY, SCOTT & NORA
133310060000	RESIDENTIAL	210.00	189.00	168.00	OSMANSKI, GEORGE E & LYNDA C TR
133310070000	RESIDENTIAL	21.80	19.62	17.44	HERN P. J.
133310080000	RESIDENTIAL	21.80	19.62	17.44	GARCIA, CHET L & SANDRA E TR
133310090000	RESIDENTIAL	44.80	40.32	35.84	TORRES JOSE MALAGON & SEGURA LINDA TRINIDAD C
133320010000	RESIDENTIAL	16.20	14.58	12.96	AGNEW, SUSAN
133320020000	RESIDENTIAL	16.20	14.58	12.96	BRUNO, WENDY A
133320030000	RESIDENTIAL	16.20	14.58	12.96	DOMINGUEZ, CATALINA Z ETAL
133320040000	RESIDENTIAL	16.20	14.58	12.96	PEREZ, JAIME & CORRIE
133320050000	RESIDENTIAL	16.20	14.58	12.96	FEASTER, ALLAN & PAMELA
133320060000	RESIDENTIAL	16.20	14.58	12.96	GARATE, MARY LOU ETAL
133320070000	RESIDENTIAL	19.20	17.28	15.36	PEREZ, ZENEN
133320080000	RESIDENTIAL	19.20	17.28	15.36	BEAS, SAUL ETAL

RD828 - Weber Tract
Preliminary FY2023-24 Assessments

6/28/2023

133320090000	RESIDENTIAL	27.40	24.66	21.92	ZDRADZINSKI, ELIZABETH
133320100000	RESIDENTIAL	25.00	22.50	20.00	KOHLER, PETER & SUSANA
133330010000	RESIDENTIAL	16.20	14.58	12.96	JURIAN, RENEE D & ADELE
133330020000	RESIDENTIAL	18.80	16.92	15.04	RAYA, MATTHEW GUY ETAL
133330030000	RESIDENTIAL	18.80	16.92	15.04	NEUMANN, HEATHER
133330040000	RESIDENTIAL	16.20	14.58	12.96	MURPHY SHANON
133330050000	RESIDENTIAL	16.20	14.58	12.96	BRADBERRY, PATRICK & SYLVIA
133330060000	RESIDENTIAL	18.80	16.92	15.04	MUCINO EFREN & MUCINO PAULINE VILLANUEVA
133330070000	RESIDENTIAL	18.80	16.92	15.04	JOHNSTON, ROSEMARIE TRS
133330090000	RESIDENTIAL	19.00	17.10	15.20	ALMEIDA, VICTOR
133330100000	RESIDENTIAL	19.00	17.10	15.20	HAWKINS MICHAEL R & SUSAN R
133330110000	RESIDENTIAL	27.60	24.84	22.08	MOFFET, BYRON J & KATHLEEN M TR
133330120000	RESIDENTIAL	28.40	25.56	22.72	RABAK, CURTIS J
133330130000	RESIDENTIAL	28.40	25.56	22.72	VELARDO CLARICE TILDEN
133330140000	RESIDENTIAL	28.40	25.56	22.72	MARTINEZ, WALTER
133330150000	RESIDENTIAL	28.40	25.56	22.72	MARTINEZ, WALTER
133330160000	RESIDENTIAL	26.40	23.76	21.12	GONZALEZ, LISA
133330170000	RESIDENTIAL	18.20	16.38	14.56	CUNNINGHAM, KEVIN R
133330180000	RESIDENTIAL	18.20	16.38	14.56	GALASINAO, REX V & ANNALYN B
133330190000	RESIDENTIAL	16.80	15.12	13.44	RAMIREZ MIGUEL G & MARICELA C
133330200000	RESIDENTIAL	19.60	17.64	15.68	BOOTH, DONALD W & SHIRLEY R TR
133330210000	RESIDENTIAL	16.80	15.12	13.44	MUNOZ, SALVADOR G & GABRIELA M TR
133330220000	RESIDENTIAL	16.80	15.12	13.44	MUNOZ, SALVADOR G & GABRIELA M TR
133330230000	RESIDENTIAL	20.40	18.36	16.32	KREY, FRANKIE P ETAL
133330240000	RESIDENTIAL	20.40	18.36	16.32	HAYES RONALD L & TIMBERLAKE LIN JI TR
133330250000	RESIDENTIAL	20.40	18.36	16.32	DIAZ, MIGUEL & MIRIAM
133330260000	RESIDENTIAL	20.40	18.36	16.32	NUNEZ MARIO ANAYA JR
133330270000	RESIDENTIAL	20.40	18.36	16.32	LOPES, FRANCISCO & YOLANDA GARCIA
133330280000	RESIDENTIAL	20.40	18.36	16.32	VENCES PEDRO MORALES
133330290000	RESIDENTIAL	20.40	18.36	16.32	BENSON ERIC RICHARD
133330300000	RESIDENTIAL	20.40	18.36	16.32	ANDERSON DEBRA KAY TR
133330310000	RESIDENTIAL	20.40	18.36	16.32	MARTINEZ, WALTER
133330320000	RESIDENTIAL	19.00	17.10	15.20	ALANIS FIDEL SANCHEZ & RAMIREZ REYNA JESUS HUR
133330330000	RESIDENTIAL	20.40	18.36	16.32	LOPEZ JUAN MANUEL JR & MOLINA FERNANDO HERN
133330340000	RESIDENTIAL	20.40	18.36	16.32	SAMOY DIONICIO
133330350000	RESIDENTIAL	20.40	18.36	16.32	JONES, SARAH G
133330360000	RESIDENTIAL	20.40	18.36	16.32	LINKER, EDWARD C
133330370000	RESIDENTIAL	20.40	18.36	16.32	CROOK CARL R & CROOK RONDA M
133330380000	RESIDENTIAL	20.40	18.36	16.32	GARTISER, PAUL TR
133330390000	RESIDENTIAL	20.40	18.36	16.32	LOVE, JAZMYN C
133330400000	RESIDENTIAL	19.00	17.10	15.20	WARREN, KENNETH W
133330410000	RESIDENTIAL	20.40	18.36	16.32	LUCAS, ALBERT F & VIRGINIA L TR
133330420000	RESIDENTIAL	20.40	18.36	16.32	DEPEW, ARLENE ETAL
133330430000	RESIDENTIAL	48.40	43.56	38.72	NABAYAN, VOLTAIRE S & BONNIE M
133340010000	RESIDENTIAL	18.60	16.74	14.88	GODINEZ REDUCINDO CERVANTES & GUTIERREZ ANG
133340020000	RESIDENTIAL	18.60	16.74	14.88	FOX, JAMAR
133340040000	RESIDENTIAL	16.20	14.58	12.96	ESTRADA RONNIE & ESTRADA MARIA ELIDA TR
133340050000	RESIDENTIAL	19.40	17.46	15.52	DAVIS, GERALD C & JEAN C TR
133340060000	RESIDENTIAL	16.20	14.58	12.96	ALBERDI, GREGORY ANTHONY ETAL
133340070000	RESIDENTIAL	16.40	14.76	13.12	MILLER, CLIFFORD
133340080000	RESIDENTIAL	16.40	14.76	13.12	ZULUETA TRISHA ETAL
133340090000	RESIDENTIAL	38.80	34.92	31.04	PATINO, JOSE GARCIA
133340100000	RESIDENTIAL	19.40	17.46	15.52	SATTLER STEVEN W TR ETAL & SATTLER ZINA L TR
133340110000	RESIDENTIAL	19.40	17.46	15.52	VALENZUELA, EDWARD A
133340120000	RESIDENTIAL	19.20	17.28	15.36	SINGH CHANDRA
133340130000	COMMERCIAL	101.40	91.26	81.12	CALIF WATER, SERVICE CO
133340140000	RESIDENTIAL	24.40	21.96	19.52	BRANDT, DAVID TR
133340150000	RESIDENTIAL	43.00	38.70	34.40	MARTINEZ, LUPE

RD828 - Weber Tract

6/28/2023

Preliminary FY2023-24 Assessments

133340160000	RESIDENTIAL	42.60	38.34	34.08	MALDONADO, ROBERT M & K A
133340170000	RESIDENTIAL	45.40	40.86	36.32	HUME, CONTANCE L
133340180000	RESIDENTIAL	20.40	18.36	16.32	MENDOZA GERMAIN & GARCIA LAURA VALDOVINOS
133340190000	RESIDENTIAL	42.20	37.98	33.76	FULTON, JOSEPH W & ELSA A TR
133340200000	RESIDENTIAL	31.40	28.26	25.12	TUITAVUKI, RAY P
133340210000	RESIDENTIAL	16.40	14.76	13.12	KUSUMOTO MARVIN MASASHI & KUSUMOTO MILA CH
133350010000	RESIDENTIAL	17.00	15.30	13.60	HOEFT MONICA MARIAN
133350020000	RESIDENTIAL	17.00	15.30	13.60	PAROQUA MARIA T
133350030000	RESIDENTIAL	17.00	15.30	13.60	VICTOR, FELISA L
133350040000	RESIDENTIAL	17.20	15.48	13.76	SMITH JANEL
133350050000	RESIDENTIAL	18.60	16.74	14.88	SORIANO, RAFAEL A & ROSA A
133350060000	RESIDENTIAL	18.60	16.74	14.88	ZARAGOZA, AMALIA G
133350070000	RESIDENTIAL	18.60	16.74	14.88	DIAZ, MIGUEL & MIRIAM
133350080000	RESIDENTIAL	18.60	16.74	14.88	STURDIVAN, LEE W & DOLORES J
133350090000	RESIDENTIAL	18.60	16.74	14.88	RIOS DAVID
133350120000	RESIDENTIAL	18.60	16.74	14.88	BEJAR ALVARO
133350130000	RESIDENTIAL	22.20	19.98	17.76	MELCHOR JOSE ANTONIO ANASTACIO & ANASTACIO N
133350140000	RESIDENTIAL	21.00	18.90	16.80	RODRIGUEZ, MARIO C & J
133350150000	RESIDENTIAL	15.00	13.50	12.00	URIBE, FAUSTINO
133350160000	RESIDENTIAL	22.20	19.98	17.76	MILES, TONY & MICHELLE
133350170000	RESIDENTIAL	15.00	13.50	12.00	SCHORER, LESLIE
133350180000	RESIDENTIAL	15.00	13.50	12.00	VILLALOBOS, ALFONSO R & RAWDE A
133350190000	RESIDENTIAL	16.20	14.58	12.96	CEJA, JOSE LOPEZ & DIGNA
133350200000	RESIDENTIAL	16.20	14.58	12.96	RUCKMAN, JESSE R ETAL
133350210000	RESIDENTIAL	16.20	14.58	12.96	BELTRAN, MARIA D TR
133350220000	RESIDENTIAL	20.40	18.36	16.32	CURRIERI, KIM & LYNNE
133350240000	RESIDENTIAL	20.60	18.54	16.48	FAVELA BRANDON ETAL
133350250000	RESIDENTIAL	16.80	15.12	13.44	LOPEZ, LUIS TORRES ETAL
133350260000	RESIDENTIAL	20.40	18.36	16.32	WILSON, JACOB & TANYA
133350270000	RESIDENTIAL	15.40	13.86	12.32	MCMILLER, DON
133350280000	RESIDENTIAL	15.40	13.86	12.32	FELIX JOSE ADRIAN
133350290000	RESIDENTIAL	16.20	14.58	12.96	GRUETTER, BRIAN & P
133350300000	RESIDENTIAL	16.20	14.58	12.96	SCUBA ESTATES LLC
133350310000	RESIDENTIAL	24.40	21.96	19.52	YU, KIN MAN & MEI LING
133350320000	RESIDENTIAL	13.80	12.42	11.04	NORTHCUTT, RICHARD W
133350330000	RESIDENTIAL	13.80	12.42	11.04	MARTINEZ ESPERANZA
133350340000	RESIDENTIAL	24.40	21.96	19.52	MCNEAL, CONNIE MAC
133350350000	RESIDENTIAL	16.20	14.58	12.96	BEILBY, COLLEEN B
133350360000	RESIDENTIAL	16.20	14.58	12.96	SORIA, GERALD M
133350370000	RESIDENTIAL	16.20	14.58	12.96	KIM, JAE & JUNG
133350380000	RESIDENTIAL	16.20	14.58	12.96	CASTILLO LUCY A
133350390000	RESIDENTIAL	16.20	14.58	12.96	JOHNSON LAKESHA
133350400000	RESIDENTIAL	16.20	14.58	12.96	FRANCO, JONATHAN J
133350410000	RESIDENTIAL	16.20	14.58	12.96	GEALY, MARK
133350420000	RESIDENTIAL	16.20	14.58	12.96	MORALES FRANCISCO & LETICIA BOLANOS TR
133350430000	RESIDENTIAL	16.20	14.58	12.96	KNIGHT, SHIRLEY
133350440000	RESIDENTIAL	19.20	17.28	15.36	NGAI, MOON CHUEN ETAL
133350470000	RESIDENTIAL	15.80	14.22	12.64	MEDINA, ARMANDO R & BIANCA N R
133350480000	RESIDENTIAL	16.20	14.58	12.96	NYUNG JOEL & JEANICE
133350490000	RESIDENTIAL	16.20	14.58	12.96	MCDOUGLE LUKE
133350500000	RESIDENTIAL	28.80	25.92	23.04	SIERRA ARTURO JR
133350510000	RESIDENTIAL	17.80	16.02	14.24	MOBERG, RANDY M & D J
133360030000	RESIDENTIAL	14.20	12.78	11.36	WILDER TERRANCE
133360040000	RESIDENTIAL	15.40	13.86	12.32	DEBRITO, TIM C
133360050000	RESIDENTIAL	15.40	13.86	12.32	GRACIA SANDRA
133360060000	RESIDENTIAL	15.40	13.86	12.32	JORDAN GERALD & CHRISTINE TR
133360070000	RESIDENTIAL	20.60	18.54	16.48	MILLER, MARIE
133360080000	RESIDENTIAL	15.40	13.86	12.32	REED, JAMES B

RD828 - Weber Tract
Preliminary FY2023-24 Assessments

6/28/2023

133360090000	RESIDENTIAL	15.40	13.86	12.32	ISLAS, MICHAEL S TR
133360100000	RESIDENTIAL	15.40	13.86	12.32	BRANNON, JEROLD F & JUDITH L TR ETAL
133360110000	RESIDENTIAL	18.20	16.38	14.56	VALENCIA JOSE CERPAS & IGLESIAS MARIA DELIA ARR
133360120000	RESIDENTIAL	17.20	15.48	13.76	BALTODANO RENE
133360130000	RESIDENTIAL	17.20	15.48	13.76	ESPARZA SALVADOR & MONTOYA ROSALVA
133360140000	RESIDENTIAL	17.20	15.48	13.76	ESCAMILLA RODOLFO
133360150000	RESIDENTIAL	17.20	15.48	13.76	MUNOZ, SALVADOR G & GABRIELA M TR
133360160000	RESIDENTIAL	18.20	16.38	14.56	MOLINA ENRIQUE
133360170000	RESIDENTIAL	18.20	16.38	14.56	GOMEZ JUAN JOSE AMBRIZ
133360180000	RESIDENTIAL	18.20	16.38	14.56	TODD, WILLIAM & ESTHER
133360190000	RESIDENTIAL	18.20	16.38	14.56	DOUGLAS LATHEL II
133360230000	RESIDENTIAL	12.40	11.16	9.92	RIVERA, ROMEO F & AURELIA C TR
133360240000	RESIDENTIAL	14.00	12.60	11.20	PACHECO VANESSA
133360250000	RESIDENTIAL	13.80	12.42	11.04	RIVERA, ROMEO & AURELIA
133360260000	RESIDENTIAL	9.80	8.82	7.84	TY, SRUN & NARY TR
133360280000	RESIDENTIAL	39.60	35.64	31.68	KRISS, THOMAS R & JANE M TR
133360330000	COMMERCIAL	77.60	69.84	62.08	MCDANIEL, JOHN & PAULA
133360340000	COMMERCIAL	41.00	36.90	32.80	DAMERON HOSPITAL ASSN
133360350000	COMMERCIAL	18.20	16.38	14.56	ROSSMANN KIRK ETAL
133360380000	COMMERCIAL	90.40	81.36	72.32	FILIZETTI, GARY J TR
133360400000	COMMERCIAL	139.00	125.10	111.20	MDN HOLDING LLC
133360430000	VACANT	10.00	9.00	8.00	REOTOTAR, AMORFINA
133360440000	RESIDENTIAL	21.80	19.62	17.44	SINGH, DINESHWAR & MAUREEN
133360450000	RESIDENTIAL	20.80	18.72	16.64	RAMIREZ CAROL
133360470000	COMMERCIAL	2.50	2.25	2.00	OUTFRONT MEDIA LLC
133360480000	COMMERCIAL	224.10	201.69	179.28	NATIONAL ADVERTISING CO
133380030000	COMMERCIAL	134.80	121.32	107.84	BERMAN, MARC & GAIL
133380060000	AGRICULTURAL	13.90	12.51	11.12	STOCKTON PORT DISTRICT
133380090000	COMMERCIAL	8.40	7.56	6.72	STOCKTON, CITY OF
133380110000	VACANT	100.00	90.00	80.00	LEE, KAN LAN TR ETAL
133380170000	VACANT	12.20	10.98	9.76	GPT PROPERTIES TRUST
133380180000	COMMERCIAL	127.20	114.48	101.76	RAYMUS LLC
133380190000	COMMERCIAL	51.60	46.44	41.28	611 SAN JUAN AVE LLC
133380200000	COMMERCIAL	93.80	84.42	75.04	GPT PROPERTIES TRUST
133380210000	COMMERCIAL	85.40	76.86	68.32	GPT PROPERTIES TRUST
133390010000	COMMERCIAL	32.60	29.34	26.08	DAVIS, MERLIN & VIRGINIA TR
133390020000	COMMERCIAL	152.80	137.52	122.24	CARLSON, VICTOR K & VEVA D TR
133390030000	COMMERCIAL	38.40	34.56	30.72	GIANNECCHINI STEVE TR
133390040000	COMMERCIAL	38.40	34.56	30.72	GIANNECCHINI STEVE & MELANIE
133390050000	COMMERCIAL	38.40	34.56	30.72	ARS LP2
133390060000	COMMERCIAL	80.20	72.18	64.16	RAYMOND INVESTMENTS INC
133390080000	COMMERCIAL	14.20	12.78	11.36	ZERWECK, STEVEN W
133390090000	COMMERCIAL	19.60	17.64	15.68	LOGAN PROPERTY INVESTMENTS LLC
133390100000	VACANT	11.80	10.62	9.44	BROWN, SHIRLEY M
133390110000	RESIDENTIAL	24.00	21.60	19.20	BROWN, SHIRLEY M
133390120000	RESIDENTIAL	26.00	23.40	20.80	REYES, JULIA S
133390130000	RESIDENTIAL	33.60	30.24	26.88	ESSER, MICKEY A ETAL
133390140000	COMMERCIAL	15.20	13.68	12.16	SOUSA, THOMAS M & NELCY
133390150000	RESIDENTIAL	32.80	29.52	26.24	FRUITS, ALICE E TR
133390180000	COMMERCIAL	17.80	16.02	14.24	NAZIFI, NELOU
133390190000	RESIDENTIAL	17.80	16.02	14.24	GHIO REAL PROPERTY LP
133390210000	COMMERCIAL	64.60	58.14	51.68	STOCKTON PORT DISTRICT
133390220000	COMMERCIAL	85.30	76.77	68.24	STOCKTON PORT DISTRICT
133390250000	COMMERCIAL	15.60	14.04	12.48	YU FAMILY INVESTMENT LLC
133390260000	RESIDENTIAL	23.40	21.06	18.72	BRADY PATRICK J & TAMARA J TR
133390270000	RESIDENTIAL	20.80	18.72	16.64	BRADY PATRICK J & TAMARA J TR
133390280000	COMMERCIAL	192.20	172.98	153.76	STOCKTON PORT DISTRICT
133390290000	COMMERCIAL	11.30	10.17	9.04	STOCKTON CITY OF

RD828 - Weber Tract
Preliminary FY2023-24 Assessments

6/28/2023

133411010000	RESIDENTIAL	23.20	20.88	18.56	DEDIOS DANIEL
133411020000	RESIDENTIAL	16.20	14.58	12.96	APOLINAR, RUBEN JR
133411030000	RESIDENTIAL	14.40	12.96	11.52	VANDENBROEDER, SJAAN F TR
133411040000	RESIDENTIAL	14.60	13.14	11.68	DURAN KIMBERLY L
133411060000	RESIDENTIAL	40.80	36.72	32.64	TORLAI, OLIVER P & SHIRLEY L TR ETAL
133411070000	RESIDENTIAL	25.60	23.04	20.48	CAMACHO, JOSE RAUL
133411080000	RESIDENTIAL	33.00	29.70	26.40	RUIZ, IGNACIO
133411090000	RESIDENTIAL	25.60	23.04	20.48	ATWOOD, MICHAEL J & JENNIFER L
133411100000	VACANT	7.60	6.84	6.08	ATWOOD, MICHAEL J & JENNIFER L
133411120000	RESIDENTIAL	32.20	28.98	25.76	CHURCH OF GOD NORTHWESTERN REGION
133411140000	RESIDENTIAL	62.80	56.52	50.24	HALO MANAGERS CORP
133411150000	RESIDENTIAL	19.40	17.46	15.52	PEREZ LYNETTE M TR
133411160000	RESIDENTIAL	16.20	14.58	12.96	WANG, ROSELYN YEN
133411170000	RESIDENTIAL	16.20	14.58	12.96	LOZANO, DAVID & MARIE B
133411180000	RESIDENTIAL	21.20	19.08	16.96	SULLIVAN, JUDY D
133411190000	RESIDENTIAL	34.00	30.60	27.20	MEDINA, ARMANDO L ETAL
133411200000	RESIDENTIAL	34.00	30.60	27.20	LOZANO, JORGE
133411210000	RESIDENTIAL	30.80	27.72	24.64	MENDOZA, PAUL T & EMMA C
133411220000	RESIDENTIAL	30.80	27.72	24.64	RUIZ JOSE & OLGA M TR
133411230000	RESIDENTIAL	30.80	27.72	24.64	GRISLER, KEVIN & TERI
133411240000	RESIDENTIAL	34.00	30.60	27.20	STEVENS KEVIN J TR
133411250000	RESIDENTIAL	18.60	16.74	14.88	CERVANTES, GUILLERMO
133411260000	RESIDENTIAL	46.20	41.58	36.96	MOLANO JOAQUIN J
133411270000	RESIDENTIAL	30.80	27.72	24.64	OUK KHAN
133411280000	RESIDENTIAL	30.80	27.72	24.64	WEAVER, DONALD R & BETH
133411290000	VACANT	1.80	1.62	1.44	ENRIQUEZ HOME INVESTMENTS CORP
133411300000	RESIDENTIAL	17.80	16.02	14.24	MARTINEZ WALTER
133411320000	RESIDENTIAL	16.20	14.58	12.96	MENCHACA, PAUL SR & ELVIRA A
133411330000	RESIDENTIAL	36.00	32.40	28.80	XOLAPA JOSE DAVID MORENO & MATA ALBERTA ISIDR
133411340000	RESIDENTIAL	30.60	27.54	24.48	TORLAI OLIVER P TR & SHIRLEY L TR ETAL
133411350000	COMMERCIAL	142.20	127.98	113.76	BIG VALLEY ESTATE LLC
133411360000	VACANT	92.20	82.98	73.76	SINGH BALJIT ETAL
133411370000	RESIDENTIAL	17.20	15.48	13.76	CORONA, JUAN & LETICIA
133411380000	RESIDENTIAL	16.60	14.94	13.28	SATHIANATHAN, RAMESH & ANH THU T
133412010000	RESIDENTIAL	16.20	14.58	12.96	BATISTE KENNETH & LYNN ELLEN FREEMAN
133412020000	RESIDENTIAL	16.00	14.40	12.80	WEAVER, DONALD R & BETH
133412030000	RESIDENTIAL	17.00	15.30	13.60	NAVA, EFREN GARCIA & MARIA T
133412040000	RESIDENTIAL	17.00	15.30	13.60	QUILON PEREZ ZENAIDA C TR
133412050000	RESIDENTIAL	32.40	29.16	25.92	MCMANUS, DANNY M & ANITA S TR
133412060000	RESIDENTIAL	32.00	28.80	25.60	LACAYO BELL, GLADYS
133412070000	RESIDENTIAL	37.00	33.30	29.60	MCDONALD, ROBERT & SHARON
133412080000	RESIDENTIAL	30.80	27.72	24.64	SEANG SAVETH
133412090000	RESIDENTIAL	30.80	27.72	24.64	CURRY, IRENE L
133412100000	RESIDENTIAL	30.80	27.72	24.64	HALL HASSEN T & DORCAS T TR
133412110000	RESIDENTIAL	30.80	27.72	24.64	GRAMES, LYNN K & SANDRA J TR
133412120000	RESIDENTIAL	30.80	27.72	24.64	CAPITAL SUN PROPERTIES LLC
133412130000	RESIDENTIAL	30.80	27.72	24.64	BAKER, PATRICK J
133412150000	RESIDENTIAL	17.00	15.30	13.60	SHE CHUI YEE
133412160000	RESIDENTIAL	30.80	27.72	24.64	PATEL, HETAL
133412170000	RESIDENTIAL	66.20	59.58	52.96	CORTES JUAN M TR
133412180000	RESIDENTIAL	43.60	39.24	34.88	BARBERO, MARTIN J & GLORIA M
133412200000	RESIDENTIAL	21.60	19.44	17.28	AGUILAR JOSE O PORRAS & LOPEZ ALMA J SEGOVIANC
133412210000	RESIDENTIAL	4.40	3.96	3.52	ARMS, JANE CLARICE
133412220000	RESIDENTIAL	33.00	29.70	26.40	MORANDA, SHARON R TR
133412230000	RESIDENTIAL	54.20	48.78	43.36	CHAVIS, FRANK R TR
133412240000	RESIDENTIAL	29.80	26.82	23.84	MEDINA, JOSE RENE
133412250000	RESIDENTIAL	26.00	23.40	20.80	KHAN, DAUD
133412260000	RESIDENTIAL	26.00	23.40	20.80	KHAN, MOHAMMAD AKRAM

RD828 - Weber Tract
Preliminary FY2023-24 Assessments

6/28/2023

133412270000	RESIDENTIAL	19.60	17.64	15.68	PLATNER, JAMES L
133412280000	RESIDENTIAL	16.20	14.58	12.96	FAIRCHILD GHIO LTD PTP
133412290000	RESIDENTIAL	15.20	13.68	12.16	YOW, LELAND R & CAROL A TR
133412300000	RESIDENTIAL	35.20	31.68	28.16	QUIROZ, GABRIELA TR
133412310000	RESIDENTIAL	30.80	27.72	24.64	HERRERA, PAWN
133412320000	RESIDENTIAL	36.80	33.12	29.44	JRJS INVESTMENTS INC
133412330000	COMMERCIAL	6.20	5.58	4.96	CALIF WATER SERVICE CO
133412340000	COMMERCIAL	199.60	179.64	159.68	CALIF WATER, SERVICE CO
133420010000	RESIDENTIAL	50.00	45.00	40.00	SEVENTH DAY ADVENTISTS
133420020000	RESIDENTIAL	17.40	15.66	13.92	BURKHOUSE, MICHAEL
133420030000	RESIDENTIAL	17.40	15.66	13.92	ALCON, VALERIE L
133420040000	RESIDENTIAL	17.40	15.66	13.92	REYES JUAN FRANCISCO PARADA
133420050000	RESIDENTIAL	17.40	15.66	13.92	MILLER, BARBARA A TR
133420060000	RESIDENTIAL	15.60	14.04	12.48	DE CASAS, NEMORIO & IRENE
133420070000	RESIDENTIAL	15.60	14.04	12.48	YEH, KANG CHIAN
133420080000	RESIDENTIAL	15.60	14.04	12.48	VALENCIO JOHN
133420090000	RESIDENTIAL	15.60	14.04	12.48	QUINONES, SAMUEL & ROSIE
133420100000	RESIDENTIAL	17.40	15.66	13.92	PINKINS, CAROL A TR
133420110000	RESIDENTIAL	17.40	15.66	13.92	TORRES, SILVIA TR
133420120000	RESIDENTIAL	17.40	15.66	13.92	GUMBARO, DAVID C TR
133420130000	RESIDENTIAL	17.40	15.66	13.92	CASTANON, PETER B
133430010000	RESIDENTIAL	15.40	13.86	12.32	CASTILLO, JULIO C & MARIA G
133430020000	RESIDENTIAL	30.40	27.36	24.32	JOHAL, DALBIR
133430030000	RESIDENTIAL	16.80	15.12	13.44	MARTINEZ, LUPE L
133430040000	RESIDENTIAL	28.40	25.56	22.72	HERMOSILLO, YOLANDA
133430050000	RESIDENTIAL	28.40	25.56	22.72	ESPINOZA ROLDEN GIOVANNI J
133430060000	SCHOOLS	0.00	0.00	0.00	STOCKTON UNIFIED SCHOOL DIST
133440010000	RESIDENTIAL	21.20	19.08	16.96	ZAVALA, JOSE REFUGIO
133440020000	RESIDENTIAL	21.20	19.08	16.96	LUNA, MANUEL & MARY A TR
133440030000	RESIDENTIAL	15.60	14.04	12.48	BERG, FLORENCE R
133440040000	RESIDENTIAL	16.20	14.58	12.96	RONQUILLO STEPHENS ANA MARIA
133440050000	RESIDENTIAL	39.20	35.28	31.36	LEVECK, JOHN G & PAULA TR
133440060000	RESIDENTIAL	16.20	14.58	12.96	ESTRADA, JESUS & M V
133440070000	VACANT	38.80	34.92	31.04	MASON, ALAIN C
133440080000	RESIDENTIAL	21.20	19.08	16.96	SCHLATTER, LAURA TR
133440090000	RESIDENTIAL	29.20	26.28	23.36	EDGERTON, PAUL & REBECCA TR
133440100000	RESIDENTIAL	16.20	14.58	12.96	VALDEZ JULIAN
133440110000	RESIDENTIAL	29.20	26.28	23.36	NEWLIN, ZACHARY H & COURTNEY
133440120000	RESIDENTIAL	29.40	26.46	23.52	NEWTON, DAYNA ANN
133440130000	RESIDENTIAL	29.20	26.28	23.36	NOHELTY, DONALD W
133440140000	RESIDENTIAL	29.20	26.28	23.36	DAVIS, BRADY J
133440150000	RESIDENTIAL	33.40	30.06	26.72	TRUJILLO ROCKY & KATHY L
133440160000	RESIDENTIAL	23.80	21.42	19.04	KOPICO, SUSIE
133440170000	RESIDENTIAL	36.80	33.12	29.44	OLIVAS, JOHN X & CHRISTINA
133440180000	RESIDENTIAL	23.80	21.42	19.04	BOLTHOUSE, CHRISTINE M
133440190000	RESIDENTIAL	28.00	25.20	22.40	SUTTON, DENISE
133440200000	RESIDENTIAL	29.20	26.28	23.36	VALENZUELA, TOMAS
133440210000	RESIDENTIAL	28.00	25.20	22.40	ANDRADE, BALLARDO
133440220000	RESIDENTIAL	29.40	26.46	23.52	HARTZ, R STEVEN JR & CHERYL
133440230000	RESIDENTIAL	28.00	25.20	22.40	GALLARO, SUSAN F TR
133440240000	RESIDENTIAL	29.20	26.28	23.36	CORRALES, RAYMUNDO & EDITH
133440250000	RESIDENTIAL	33.60	30.24	26.88	THOMPSON BROOKE
133440260000	RESIDENTIAL	29.40	26.46	23.52	VIERRA, JOHN & SYLVIA
133440270000	RESIDENTIAL	33.60	30.24	26.88	ECP LP
133440280000	VACANT	51.00	45.90	40.80	MARTINEZ ANTONIO PACHECO
133440330000	RESIDENTIAL	16.20	14.58	12.96	AGNEW, SUSAN G
133440340000	COMMERCIAL	8.20	7.38	6.56	LAMBIE, BROOKE A TR
133440350000	RESIDENTIAL	18.60	16.74	14.88	MARTINEZ ARACELI N

RD828 - Weber Tract

6/28/2023

Preliminary FY2023-24 Assessments

133440360000	RESIDENTIAL	18.60	16.74	14.88	BEST DAVID
133440370000	SCHOOLS	0.00	0.00	0.00	STOCKTON UNIFIED SCHOOL DIST
133440380000	RESIDENTIAL	28.80	25.92	23.04	MOE, JAY A & KIMBERLY A
133440390000	RESIDENTIAL	29.60	26.64	23.68	ZAICH, PAUL & CHRISTINA
133440400000	RESIDENTIAL	19.40	17.46	15.52	CURRIERI, KIM J & LYNNE C
133440410000	RESIDENTIAL	19.60	17.64	15.68	SOLORIO TESSA L
133440420000	RESIDENTIAL	19.60	17.64	15.68	GARCIA, MARGARITO LOPEZ
133440430000	COMMERCIAL	43.40	39.06	34.72	MOHAMAD, ABDO N
133450010000	RESIDENTIAL	13.60	12.24	10.88	NINO, OSCAR R & VIRGINIA L
133450020000	RESIDENTIAL	12.60	11.34	10.08	FLORES AMANDA CATHLEEN ETAL
133450030000	RESIDENTIAL	13.60	12.24	10.88	POTTS, ADAM & ALEXANDRA C
133450040000	RESIDENTIAL	12.60	11.34	10.08	POWELL, HAROLD J & J M
133450050000	RESIDENTIAL	13.60	12.24	10.88	HANNON MARK J TR
133450060000	RESIDENTIAL	12.60	11.34	10.08	GORDON SANDRA E TR
133450070000	RESIDENTIAL	14.00	12.60	11.20	TRUSO ELEASE MARIE ETAL
133450080000	RESIDENTIAL	12.60	11.34	10.08	TURNBEAUGH, STEPHEN R
133450090000	RESIDENTIAL	13.60	12.24	10.88	JIMENEZ, DANIEL
133450100000	RESIDENTIAL	12.60	11.34	10.08	RAYA JAVIER & MUNIZ ANA KAREN
133450110000	RESIDENTIAL	13.60	12.24	10.88	HOLSCLAW, RICHARD & MELISSA
133450120000	RESIDENTIAL	12.60	11.34	10.08	MADONALD, JEFFERY A & SHELLY
133450130000	RESIDENTIAL	13.60	12.24	10.88	BAINS, AVTAR S & B
133450140000	RESIDENTIAL	12.60	11.34	10.08	MATTHEWS, JOHN M
133450150000	RESIDENTIAL	30.80	27.72	24.64	FERREIRA RUDY B ETAL
133450160000	RESIDENTIAL	44.00	39.60	35.20	HUITT, TIMOTHY E & JEANENA E
133450170000	RESIDENTIAL	17.60	15.84	14.08	OLVERA DANNY GILBERT ETAL
133450180000	RESIDENTIAL	30.40	27.36	24.32	ORTEGA ANDRES
133450190000	RESIDENTIAL	30.40	27.36	24.32	NINO WILLIAM
133450200000	RESIDENTIAL	21.20	19.08	16.96	RING, DENNIS L & NANCY L TR
133450210000	RESIDENTIAL	29.60	26.64	23.68	AVILA, CARLOS & MARTA L
133450220000	RESIDENTIAL	17.80	16.02	14.24	WAKABAYASHI, HENRY H & K S TR
133450230000	RESIDENTIAL	21.40	19.26	17.12	MARTINEZ, LUPE
133450240000	RESIDENTIAL	17.80	16.02	14.24	ROMERO, GUSTAVO
133450250000	RESIDENTIAL	17.80	16.02	14.24	DE VALLE, PAUL C & JULIE A
133450260000	RESIDENTIAL	10.40	9.36	8.32	BIGGS, DOUGLAS A & SUSAN RAMAGE
133450270000	RESIDENTIAL	13.00	11.70	10.40	GONSALEZ MICHAEL A SR
133450280000	RESIDENTIAL	16.20	14.58	12.96	HOSKINS, SANDRA
133450320000	RESIDENTIAL	29.00	26.10	23.20	ASHLOCK, JAMES A
133450330000	RESIDENTIAL	29.00	26.10	23.20	WISE, WARREN & MARGO S TR
133450340000	RESIDENTIAL	29.00	26.10	23.20	NORTON, DIANE ELIZABETH
133450350000	RESIDENTIAL	30.80	27.72	24.64	PETERS, IRENE K TR
133450360000	RESIDENTIAL	29.00	26.10	23.20	DEROUEN, DARYLL
133450370000	RESIDENTIAL	12.60	11.34	10.08	HD HOUSING LLC
133450380000	RESIDENTIAL	13.60	12.24	10.88	MORENO JOSE B
133450390000	RESIDENTIAL	12.60	11.34	10.08	SAKAKURA, RANDALL
133450400000	RESIDENTIAL	14.00	12.60	11.20	FREEMAN DARRIN Q
133450410000	RESIDENTIAL	12.60	11.34	10.08	KRUTSINGER, MICHAEL P
133450420000	RESIDENTIAL	14.00	12.60	11.20	ABDALLAH, MAY TR
133450430000	RESIDENTIAL	12.60	11.34	10.08	CULP, PAMELA J
133450440000	RESIDENTIAL	13.60	12.24	10.88	HARBUT, MONICA
133450450000	RESIDENTIAL	12.60	11.34	10.08	REESE, DALLAS & JUANITA
133450460000	RESIDENTIAL	13.60	12.24	10.88	BRANDT, DAVID TR
133450470000	RESIDENTIAL	12.60	11.34	10.08	MCLAUGHLIN MORIAH L
133450480000	RESIDENTIAL	14.00	12.60	11.20	FRAZIER, MICKEY R TR
133450490000	RESIDENTIAL	12.60	11.34	10.08	RENTERIA, BARBARA D
133450500000	RESIDENTIAL	13.60	12.24	10.88	BONILLA RICHARD
133450520000	RESIDENTIAL	41.00	36.90	32.80	STROUD, GRANT G
133450540000	VACANT	23.20	20.88	18.56	HULL, WESLEY TERRENCE TR
133450550000	COMMERCIAL	8.10	7.29	6.48	HULL, WESLEY TERRENCE TR

RD828 - Weber Tract

6/28/2023

Preliminary FY2023-24 Assessments

133460010000	RESIDENTIAL	18.80	16.92	15.04	BECERRA ARTURO & TOPETE GABRIELA
133460020000	RESIDENTIAL	38.40	34.56	30.72	BIGGS, CHARLES J & WANDA
133460030000	RESIDENTIAL	20.20	18.18	16.16	CHINCHIOLO ANTHONY GEORGE
133460050000	RESIDENTIAL	65.20	58.68	52.16	MILLER, ALLEN & CRISTINA S
133460060000	VACANT	36.40	32.76	29.12	MILLER ALLEN & MILLER CHRISTY
133460090000	RESIDENTIAL	18.80	16.92	15.04	JIMENEZ, PAMELA
133460120000	RESIDENTIAL	17.80	16.02	14.24	ALLYN RICHARD TR
133460130000	RESIDENTIAL	17.80	16.02	14.24	STAEHLE NICHOLAS & SHOFFNER ASHLYNE
133460140000	RESIDENTIAL	17.60	15.84	14.08	JOHANSEN GRASTY, LISA A
133460150000	RESIDENTIAL	17.60	15.84	14.08	INIGUEZ JULIO CESAR GARCIA ETAL
133460160000	RESIDENTIAL	36.00	32.40	28.80	FLORES WILFRIDO CAMACHO & MUNGUIA LETICIA PE
133460170000	RESIDENTIAL	30.00	27.00	24.00	GARCIA DONNA M TR
133460180000	RESIDENTIAL	16.20	14.58	12.96	NEGLESON, LAWRENCE J
133460190000	RESIDENTIAL	16.20	14.58	12.96	BRAR, HIND R & MARIA A
133460200000	RESIDENTIAL	16.20	14.58	12.96	SCARLATA, JOHN & MURIEL E TR
133460210000	RESIDENTIAL	19.40	17.46	15.52	LANG, WILLIAM T & DARLIN C TR
133460220000	RESIDENTIAL	17.60	15.84	14.08	SCARLATA, MARILYN M ETAL
133460230000	RESIDENTIAL	18.80	16.92	15.04	TWO GUYS INVESTMENTS LLC
133460240000	RESIDENTIAL	20.60	18.54	16.48	GALLEGOS, FELIX FABIAN SR & MICHELLE TR
133460250000	RESIDENTIAL	27.80	25.02	22.24	BEAS, SAUL J ETAL
133460260000	RESIDENTIAL	27.80	25.02	22.24	BEAS, LUIS
133460270000	RESIDENTIAL	26.80	24.12	21.44	DE LOS ANGELES, RAYMOND AURELIO
133460280000	RESIDENTIAL	26.80	24.12	21.44	HEREDIA JESUS A & NGUYEN HEREDIA VAN THI THUY
133460290000	RESIDENTIAL	30.80	27.72	24.64	MONTANEZ, ANGELA
133460300000	RESIDENTIAL	28.20	25.38	22.56	SIZTO, CHI MAN JASON
133460310000	RESIDENTIAL	26.80	24.12	21.44	MYERS, JERRY L JR & STEFFI EDMUNDE
133460320000	RESIDENTIAL	29.40	26.46	23.52	CALVELLI, FRANKIE
133460330000	RESIDENTIAL	29.40	26.46	23.52	DULLE, PAUL A
133460340000	RESIDENTIAL	26.80	24.12	21.44	ROSE ROBERT
133460350000	RESIDENTIAL	26.80	24.12	21.44	NAVA, JUAN & MARICELA
133460360000	RESIDENTIAL	30.80	27.72	24.64	ZUNIGA, TELESFORO P & MINERVA
133460370000	RESIDENTIAL	17.40	15.66	13.92	WALKER, ESTELLE J TR
133460380000	RESIDENTIAL	21.00	18.90	16.80	CUNNINGHAM, ROBERT L & DOROTHY
133460390000	RESIDENTIAL	19.20	17.28	15.36	CUSLIDGE, CRAIG
133460400000	RESIDENTIAL	15.40	13.86	12.32	BRANDT, DAVID TR
133460410000	RESIDENTIAL	15.40	13.86	12.32	ZAFRAVA CORP
133460420000	RESIDENTIAL	15.40	13.86	12.32	MEYERS, CHARLES E JR
133460430000	RESIDENTIAL	15.30	13.77	12.24	MASSOD, CHRISTOPHER & KONSTANCE TR
133460440000	RESIDENTIAL	26.80	24.12	21.44	ANDREWS, LEAH
133460450000	RESIDENTIAL	26.80	24.12	21.44	BECERRA, ARTURO
133460460000	RESIDENTIAL	29.40	26.46	23.52	CORONA, MONIVIE L
133460470000	RESIDENTIAL	29.40	26.46	23.52	RING, DENNIS L & NANCY L TR
133460480000	RESIDENTIAL	26.80	24.12	21.44	RING, DENNIS L & NANCY L TR
133460490000	RESIDENTIAL	26.80	24.12	21.44	RING, DENNIS L & NANCY L TR
133460500000	RESIDENTIAL	28.60	25.74	22.88	SANCHEZ CINDY J LORA
133460510000	RESIDENTIAL	27.80	25.02	22.24	CORDOVA, ALEXANDER R & LONITA D
133460520000	RESIDENTIAL	29.80	26.82	23.84	PITTS, JACK E & DOROTHA M TR
133460530000	RESIDENTIAL	26.80	24.12	21.44	REYES, JUANLUCIO S
133460540000	RESIDENTIAL	28.20	25.38	22.56	AVERY, ANITA J
133460550000	RESIDENTIAL	28.20	25.38	22.56	VALLES, JOE A III & LISA M
133460560000	RESIDENTIAL	18.80	16.92	15.04	ESSER, EUGENE F & MICKEY A
133460570000	RESIDENTIAL	18.80	16.92	15.04	EASTBURN, GAIL D
133460580000	RESIDENTIAL	20.20	18.18	16.16	KAMITA, KERY K & KAYLA P
133460590000	RESIDENTIAL	18.60	16.74	14.88	HOPE, ARIE & BEVERLY TR
133460600000	RESIDENTIAL	24.20	21.78	19.36	DECASAS, NEMORIO & IRENE
133480010000	RESIDENTIAL	15.80	14.22	12.64	SHIH, ALISON YEE
133480020000	RESIDENTIAL	15.80	14.22	12.64	VALLESTEROS, EVELYN
133480030000	RESIDENTIAL	15.60	14.04	12.48	DE LA CRUZ SALVADOR & DE LA CRUZ YOLANDA M

RD828 - Weber Tract
Preliminary FY2023-24 Assessments

6/28/2023

133480040000	RESIDENTIAL	16.60	14.94	13.28	LOPEZ, YESENIA G ETAL
133480050000	RESIDENTIAL	16.80	15.12	13.44	QUIJALVO, ANTONIO L ETAL
133480060000	RESIDENTIAL	16.60	14.94	13.28	GASTELUM, MIGUEL & ROSA
133480070000	RESIDENTIAL	41.00	36.90	32.80	LEE, TONY WAI ETAL
133480080000	RESIDENTIAL	23.60	21.24	18.88	CERVANTES, MACIMILIANO & JULIA TR
133490020000	RESIDENTIAL	20.00	18.00	16.00	MENDENCE, JOSEPH S
133490030000	RESIDENTIAL	22.60	20.34	18.08	VERDUZCO, ANDREW & DENISE
133490040000	RESIDENTIAL	30.20	27.18	24.16	RICA, SUZETTE
133490050000	RESIDENTIAL	29.00	26.10	23.20	FILE, WILLIAM F & JEANNIE J
133490060000	RESIDENTIAL	31.40	28.26	25.12	PATHAN MOHAMMAD FAIZAN
133490070000	RESIDENTIAL	28.20	25.38	22.56	HUEBEL, JANET TR
133490080000	RESIDENTIAL	25.00	22.50	20.00	SELGA, DOMINIC T & JAQUELINE M
133490090000	RESIDENTIAL	20.00	18.00	16.00	SEMBACH, BRIAN & APRIL
133490100000	RESIDENTIAL	17.80	16.02	14.24	TIOZON, DIEGO MARTIN B
133490110000	RESIDENTIAL	18.20	16.38	14.56	WORLEY JERMAINE & MAKAYLAH
133490120000	RESIDENTIAL	18.60	16.74	14.88	VALDIVIA, ELIAZAR & JENNIFER ORELLO
133490130000	RESIDENTIAL	34.20	30.78	27.36	ORNELAS GABRIEL
133490150000	RESIDENTIAL	19.00	17.10	15.20	IBARRA, ROSALVA V
133500010000	RESIDENTIAL	0.00	0.00	0.00	LOUIS PARK HOA
133500020000	RESIDENTIAL	0.00	0.00	0.00	LOUIS PARK HOA
133500030000	RESIDENTIAL	0.00	0.00	0.00	LOUIS PARK HOA
133500040000	RESIDENTIAL	0.00	0.00	0.00	LOUIS PARK HOA
133500050000	RESIDENTIAL	0.00	0.00	0.00	LOUIS PARK HOA
133500060000	RESIDENTIAL	0.00	0.00	0.00	LOUIS PARK HOA
133500070000	RESIDENTIAL	0.00	0.00	0.00	LOUIS PARK HOA
133500080000	RESIDENTIAL	0.00	0.00	0.00	LOUIS PARK HOA
133500090000	RESIDENTIAL	0.00	0.00	0.00	LOUIS PARK HOA
133500100000	RESIDENTIAL	0.00	0.00	0.00	LOUIS PARK HOA
133500110000	RESIDENTIAL	0.00	0.00	0.00	LOUIS PARK HOA
133500120000	RESIDENTIAL	0.00	0.00	0.00	LOUIS PARK HOA
133500130000	RESIDENTIAL	0.00	0.00	0.00	LOUIS PARK HOA
133500140000	RESIDENTIAL	0.00	0.00	0.00	LOUIS PARK HOA
133500150000	RESIDENTIAL	0.00	0.00	0.00	LOUIS PARK HOA
133500160000	RESIDENTIAL	0.00	0.00	0.00	LOUIS PARK HOA
133500170000	RESIDENTIAL	0.00	0.00	0.00	LOUIS PARK HOA
133500180000	RESIDENTIAL	0.00	0.00	0.00	LOUIS PARK HOA
133500190000	RESIDENTIAL	0.00	0.00	0.00	LOUIS PARK HOA
133500200000	RESIDENTIAL	0.00	0.00	0.00	LOUIS PARK HOA
133500210000	RESIDENTIAL	0.00	0.00	0.00	LOUIS PARK HOA
133500220000	RESIDENTIAL	0.00	0.00	0.00	LOUIS PARK HOA
133500230000	RESIDENTIAL	0.00	0.00	0.00	LOUIS PARK HOA
133500240000	RESIDENTIAL	0.00	0.00	0.00	LOUIS PARK HOA
133500250000	RESIDENTIAL	0.00	0.00	0.00	LOUIS PARK HOA
133500260000	RESIDENTIAL	0.00	0.00	0.00	LOUIS PARK HOA
133500270000	RESIDENTIAL	0.00	0.00	0.00	LOUIS PARK HOA
133500280000	RESIDENTIAL	0.00	0.00	0.00	LOUIS PARK HOA
133500290000	RESIDENTIAL	0.00	0.00	0.00	LOUIS PARK HOA
133500300000	RESIDENTIAL	0.00	0.00	0.00	LOUIS PARK HOA
133500310000	RESIDENTIAL	0.00	0.00	0.00	LOUIS PARK HOA
133500320000	RESIDENTIAL	0.00	0.00	0.00	LOUIS PARK HOA
133500330000	RESIDENTIAL	0.00	0.00	0.00	LOUIS PARK HOA
133500340000	RESIDENTIAL	0.00	0.00	0.00	LOUIS PARK HOA
133500350000	RESIDENTIAL	0.00	0.00	0.00	LOUIS PARK HOA
133500360000	RESIDENTIAL	0.00	0.00	0.00	LOUIS PARK HOA
133500370000	RESIDENTIAL	0.00	0.00	0.00	LOUIS PARK HOA
133500380000	RESIDENTIAL	0.00	0.00	0.00	LOUIS PARK HOA
133500390000	RESIDENTIAL	0.00	0.00	0.00	LOUIS PARK HOA
133500400000	RESIDENTIAL	0.00	0.00	0.00	LOUIS PARK HOA

RD828 - Weber Tract
Preliminary FY2023-24 Assessments

6/28/2023

133500410000	RESIDENTIAL	0.00	0.00	0.00	LOUIS PARK HOA
133500420000	RESIDENTIAL	0.00	0.00	0.00	LOUIS PARK HOA
133500430000	RESIDENTIAL	0.00	0.00	0.00	LOUIS PARK HOA
133500440000	RESIDENTIAL	0.00	0.00	0.00	LOUIS PARK HOA
133500450000	RESIDENTIAL	0.00	0.00	0.00	LOUIS PARK HOA
133500460000	RESIDENTIAL	0.00	0.00	0.00	LOUIS PARK HOA
133500470000	RESIDENTIAL	0.00	0.00	0.00	LOUIS PARK HOA
133500480000	RESIDENTIAL	20.70	18.63	16.56	LOUIS PARK HOA
133500490000	RESIDENTIAL	0.00	0.00	0.00	LOUIS PARK HOA
133500500000	RESIDENTIAL	0.00	0.00	0.00	LOUIS PARK HOA
133500510000	RESIDENTIAL	0.00	0.00	0.00	LOUIS PARK HOA
133500520000	RESIDENTIAL	0.00	0.00	0.00	LOUIS PARK HOA
133500530000	RESIDENTIAL	0.00	0.00	0.00	LOUIS PARK HOA
133500540000	RESIDENTIAL	0.00	0.00	0.00	LOUIS PARK HOA
133500550000	RESIDENTIAL	0.00	0.00	0.00	LOUIS PARK HOA
135020230000	RESIDENTIAL	22.80	20.52	18.24	HOWELL, JUDITH A TR
135020240000	RESIDENTIAL	26.40	23.76	21.12	CAPADONA, NICHOLAS
135020250000	RESIDENTIAL	30.40	27.36	24.32	GILLILAND JESSICA L
135020260000	RESIDENTIAL	12.20	10.98	9.76	BENJAMIN BRANDI
135020270000	RESIDENTIAL	15.80	14.22	12.64	MCKEEVER, DANIEL W
135020280000	RESIDENTIAL	27.80	25.02	22.24	HERRERA GEORGE L & ANA M
135020290000	RESIDENTIAL	39.00	35.10	31.20	LLAMAS MIGUEL ANTONIO & LLAMAS LIZBETH
135020300000	RESIDENTIAL	26.80	24.12	21.44	GABOTERO, THERESA
135020310000	RESIDENTIAL	36.20	32.58	28.96	HURLEY MARY ELIZABETH
135020320000	RESIDENTIAL	27.60	24.84	22.08	ISLAS HECTOR M & SAMANTHA L
135020330000	RESIDENTIAL	35.60	32.04	28.48	DIAZ, HENRY C
135020340000	RESIDENTIAL	27.80	25.02	22.24	FORSYTHE, GARY & ANNIE L TR
135020350000	RESIDENTIAL	34.20	30.78	27.36	CROTHERS JEFFREY T & JANNA
135020360000	RESIDENTIAL	31.00	27.90	24.80	ANGUZZA, ALEXANDER A & DOLORES C
135020370000	RESIDENTIAL	17.00	15.30	13.60	HAPGOOD PATRICK & JACKSON CRYSTAL
135020380000	RESIDENTIAL	11.00	9.90	8.80	GUTHRIE JEFFREY & HUNT REBECCA
135020390000	RESIDENTIAL	90.00	81.00	72.00	HUBL, JUDY R
135020400000	RESIDENTIAL	23.20	20.88	18.56	CATALANO DON A & MORA ROCIO ROSSANA ZAVALA
135020410000	RESIDENTIAL	62.00	55.80	49.60	MOYSE, TODD & COLETTE
135020420000	RESIDENTIAL	63.60	57.24	50.88	HARRIS EMILY TAYLOR ETAL
135020430000	RESIDENTIAL	63.40	57.06	50.72	SAMELSON, DONNA GAIL TR
135020440000	RESIDENTIAL	63.40	57.06	50.72	BARNEY, WILLIAM & GINA MARIE
135020450000	RESIDENTIAL	63.00	56.70	50.40	BOSSI VICKI
135020460000	RESIDENTIAL	63.00	56.70	50.40	JOHNSON DONALD T
135020470000	RESIDENTIAL	63.00	56.70	50.40	FARRAR, JOHN JAY & LYNNE MARIE TR
135020480000	RESIDENTIAL	62.80	56.52	50.24	GOWDY, WILLIAM C & LYNNE E
135020490000	RESIDENTIAL	62.60	56.34	50.08	MILLS CATHY ETAL
135020500000	RESIDENTIAL	62.60	56.34	50.08	RICHENBERG, RUSSELL & VENIZ
135020510000	RESIDENTIAL	62.40	56.16	49.92	SANCHEZ, MARY ELLEN TR
135020520000	RESIDENTIAL	62.40	56.16	49.92	LEE, EDWARD J
135020530000	RESIDENTIAL	62.40	56.16	49.92	RICH SHIMA ELIZABETH TR
135020540000	RESIDENTIAL	62.00	55.80	49.60	MARINO, BRANDON V
135020550000	RESIDENTIAL	62.00	55.80	49.60	FRISCH, GARY
135020560000	RESIDENTIAL	61.80	55.62	49.44	SHUBERT, KENT A & LISA A TR
135020570000	RESIDENTIAL	61.80	55.62	49.44	CHAVEZ, PATRICIA F TR
135020580000	RESIDENTIAL	61.60	55.44	49.28	MOORE, DANIEL S & LINDA L
135020590000	RESIDENTIAL	58.40	52.56	46.72	HINGLEY, RICHARD A TR
135020600000	RESIDENTIAL	43.80	39.42	35.04	LIM, BENNIE W & MAY C TR
135020610000	RESIDENTIAL	42.60	38.34	34.08	FEARN, NEAL H & LYNN L TR
135020620000	RESIDENTIAL	65.40	58.86	52.32	EDWARDS, CLEVELAND S & DORIS TR
135030010000	RESIDENTIAL	26.40	23.76	21.12	BARNETT, AARON R & CARYN A
135030020000	RESIDENTIAL	21.20	19.08	16.96	LEAL, GABRIEL
135030030000	RESIDENTIAL	22.00	19.80	17.60	DUTCHER CHAD J & JANELLE

RD828 - Weber Tract

6/28/2023

Preliminary FY2023-24 Assessments

135030040000	RESIDENTIAL	22.80	20.52	18.24	NUNEZ, JOE ETAL
135030050000	RESIDENTIAL	23.40	21.06	18.72	BARNARD, LELAND
135030060000	RESIDENTIAL	24.20	21.78	19.36	POMBO, ELLA ANTOINETTE TR ETAL
135030070000	RESIDENTIAL	24.60	22.14	19.68	PETERS, WILLIAM S & LYLANNE TR
135030080000	RESIDENTIAL	25.60	23.04	20.48	SIMON KEVIN L & KELSEY A
135030090000	RESIDENTIAL	26.20	23.58	20.96	RICHINA, WILLIAM J JR & ARMIDA
135030100000	RESIDENTIAL	27.00	24.30	21.60	CONKIE, PATRICIA R TR
135030110000	RESIDENTIAL	27.80	25.02	22.24	HURFORD, ANDREA J ETAL
135030120000	RESIDENTIAL	28.40	25.56	22.72	RANDLE, MARNEY E TR
135030130000	RESIDENTIAL	29.20	26.28	23.36	SMITH, DENNIS G & VALERIE M TR
135030140000	RESIDENTIAL	26.80	24.12	21.44	WEBSTER, THEODORE W ETAL
135030150000	RESIDENTIAL	26.20	23.58	20.96	PASCHAL, MARK
135030160000	RESIDENTIAL	25.80	23.22	20.64	NAVARRO SAUL E ETAL
135030170000	RESIDENTIAL	25.20	22.68	20.16	FRONTZ, LINDA S
135030180000	RESIDENTIAL	24.80	22.32	19.84	KROFF ROBERT EUGENE & BARREDO-KROFF MARIA
135030190000	RESIDENTIAL	24.20	21.78	19.36	SALVATIERRA CHELLA LEE
135030200000	RESIDENTIAL	23.60	21.24	18.88	LA MAR, KATRINA M
135030210000	RESIDENTIAL	23.20	20.88	18.56	MARTINEZ CHARLES
135030220000	RESIDENTIAL	22.60	20.34	18.08	COLON MICHELLE
135030230000	RESIDENTIAL	22.20	19.98	17.76	CONTRERAS, ANTHONY R & SHELLY R
135030240000	RESIDENTIAL	21.60	19.44	17.28	BARRAZA, MIGUEL A SANCHEZ
135030250000	RESIDENTIAL	21.40	19.26	17.12	CARRILLO, CHRISTINA R
135030260000	RESIDENTIAL	24.00	21.60	19.20	GILBERT, DONNA L
135030270000	RESIDENTIAL	14.60	13.14	11.68	DIAZ, JOE C & VIVIAN
135030280000	RESIDENTIAL	25.40	22.86	20.32	BRANDT JORDAN
135030290000	RESIDENTIAL	24.20	21.78	19.36	VANNI, ARMANDO & MARY G
135030300000	RESIDENTIAL	22.60	20.34	18.08	MCMANUS, DANNY M & ANITA S TR
135030310000	RESIDENTIAL	22.80	20.52	18.24	HOLM JONATHAN E
135030320000	RESIDENTIAL	22.60	20.34	18.08	CLIN PROPERTIES LLC
135030330000	RESIDENTIAL	22.60	20.34	18.08	BAUTISTA, GUSTAVO & CARMEN F
135030340000	RESIDENTIAL	22.60	20.34	18.08	GARRISON ANTHONY L
135030350000	RESIDENTIAL	22.60	20.34	18.08	VALADEZ, MANUEL JR & LINDA TR
135030360000	RESIDENTIAL	22.60	20.34	18.08	BONNEVIER CHRISTINE FRANCES TR
135030370000	RESIDENTIAL	22.60	20.34	18.08	BOWLING, F STANLEY TR
135030380000	RESIDENTIAL	22.60	20.34	18.08	CARCACHA, GUSTAVO
135030390000	RESIDENTIAL	22.60	20.34	18.08	VARLEY STEPHEN
135030400000	RESIDENTIAL	22.60	20.34	18.08	MEHRING, ROBERT SCOTT
135030410000	RESIDENTIAL	22.80	20.52	18.24	RANGEL, RICHARD J
135030420000	RESIDENTIAL	22.60	20.34	18.08	SANGUINETTI, ARTHUR G & SHERRI TR
135030430000	RESIDENTIAL	22.60	20.34	18.08	LIM, SUSIE J ETAL
135030440000	RESIDENTIAL	22.60	20.34	18.08	MACIAS, STEPHEN SR & LEHUA
135030450000	RESIDENTIAL	22.60	20.34	18.08	KEENAN, COLLEEN J
135030460000	RESIDENTIAL	22.60	20.34	18.08	PRIETO, JENNIFER C
135030470000	RESIDENTIAL	22.60	20.34	18.08	HARRIS, GERALD & DONNA
135030480000	RESIDENTIAL	22.60	20.34	18.08	SAILER, MARK
135030490000	RESIDENTIAL	22.60	20.34	18.08	KILBOURN, CLARENCE W & JOYCE TR
135030500000	RESIDENTIAL	22.60	20.34	18.08	GUERRERO, CLARA ROJAS
135030510000	RESIDENTIAL	23.20	20.88	18.56	CUSTODIO, ISABELITA S
135030520000	RESIDENTIAL	22.80	20.52	18.24	LOUIS, LEANNE
135030530000	RESIDENTIAL	22.60	20.34	18.08	MARSH, DAVID & JANELLE
135030540000	RESIDENTIAL	22.60	20.34	18.08	BLANKE, RICHARD W & D G
135030550000	RESIDENTIAL	25.60	23.04	20.48	THORNTON, CHRISTINA
135041010000	RESIDENTIAL	13.40	12.06	10.72	BEHTAJI TAHEREH ETAL
135041020000	RESIDENTIAL	12.80	11.52	10.24	HUNTER HENRIETTA
135041030000	RESIDENTIAL	22.60	20.34	18.08	MILLAN, CRISTAL C
135041040000	RESIDENTIAL	28.00	25.20	22.40	BURNS NANCY LEE
135041050000	RESIDENTIAL	28.00	25.20	22.40	GUPTA PAULASTYA
135041060000	RESIDENTIAL	28.00	25.20	22.40	RING, DENNIS L & NANCY L TR

RD828 - Weber Tract
Preliminary FY2023-24 Assessments

6/28/2023

135041070000	RESIDENTIAL	28.00	25.20	22.40	SILVER, ZACHARY & SHERRI A
135041080000	RESIDENTIAL	28.00	25.20	22.40	DEMMONS STEVEN TALA Ferrero
135041090000	RESIDENTIAL	28.00	25.20	22.40	KIEDROWSKI LYNN M
135041100000	RESIDENTIAL	28.00	25.20	22.40	SANCHEZ, SANNIE B
135041110000	RESIDENTIAL	28.00	25.20	22.40	HAMMER DANIEL
135041120000	RESIDENTIAL	28.00	25.20	22.40	GHIO REAL PROPERTY LP
135041130000	RESIDENTIAL	28.00	25.20	22.40	DEBOER, STEWART B & KIMBERLY J
135041140000	RESIDENTIAL	28.00	25.20	22.40	COZAD, CLAUDIA M TR
135041150000	RESIDENTIAL	18.80	16.92	15.04	COZAD, CLAUDIA M TR
135041160000	RESIDENTIAL	18.80	16.92	15.04	RING, DENNIS L & NANCY L TR
135041170000	RESIDENTIAL	18.80	16.92	15.04	MCKEEGAN, ROBIN
135041180000	RESIDENTIAL	27.20	24.48	21.76	DUMO, MERCEDITA
135041190000	RESIDENTIAL	27.20	24.48	21.76	ISRAEL, CONNIE A TR
135041200000	RESIDENTIAL	18.80	16.92	15.04	GARCIA, BENJAMIN E & DEVINA R
135041210000	RESIDENTIAL	18.80	16.92	15.04	RODRIGUEZ, HECTOR & KELLY
135041220000	RESIDENTIAL	18.80	16.92	15.04	RUIZ, RYAN RONALD
135041230000	RESIDENTIAL	28.00	25.20	22.40	ELLIOTT, NANCY EVELYN
135041240000	RESIDENTIAL	28.00	25.20	22.40	MARTINEZ BENJAMIN JR
135041250000	RESIDENTIAL	28.00	25.20	22.40	ANGLE, LARRY E & ELIZABETH J TR
135041260000	RESIDENTIAL	28.00	25.20	22.40	AYALA ALEJANDRO & SARA
135041270000	RESIDENTIAL	28.00	25.20	22.40	SAUNDERS, DAVID W
135041280000	RESIDENTIAL	28.00	25.20	22.40	MORALES, DAVID & ALLISON
135041290000	RESIDENTIAL	28.00	25.20	22.40	LIZARRAGA, TONY TR
135041300000	RESIDENTIAL	28.00	25.20	22.40	RODRIGUEZ, CHRISTOBAL III ETAL
135041310000	RESIDENTIAL	28.00	25.20	22.40	OCHOA, SANTIAGO REYES & CRISTINA
135041320000	RESIDENTIAL	28.00	25.20	22.40	GONZALEZ BENJAMIN
135041330000	RESIDENTIAL	30.80	27.72	24.64	MATA, LOUIE
135041340000	RESIDENTIAL	20.80	18.72	16.64	CURRIERI, KIM J & LYNNE C
135041350000	RESIDENTIAL	26.00	23.40	20.80	SEARS, JEFFREY
135041360000	RESIDENTIAL	23.40	21.06	18.72	OCLASSEN CATHERINE ANN
135041370000	RESIDENTIAL	23.40	21.06	18.72	LAWLEY, KENNETH & JOY
135042010000	RESIDENTIAL	13.40	12.06	10.72	ANDERSON, SCOTT E & LIEZL
135042020000	RESIDENTIAL	12.60	11.34	10.08	MORALES, ALLISON
135042030000	RESIDENTIAL	22.60	20.34	18.08	BROWN, ROLLA O III
135042040000	RESIDENTIAL	28.00	25.20	22.40	BLUM ALFRED
135042050000	RESIDENTIAL	28.00	25.20	22.40	SOMERS, DANIELLE
135042060000	RESIDENTIAL	28.00	25.20	22.40	BEST DAVID
135042070000	RESIDENTIAL	28.00	25.20	22.40	MULKEY MARGARET V
135042080000	RESIDENTIAL	28.00	25.20	22.40	CHONG A TRIBUIANO LP
135042090000	RESIDENTIAL	28.00	25.20	22.40	BORRERO KELLY LEA & BORRERO RISA MARIE
135042100000	RESIDENTIAL	28.00	25.20	22.40	HELLUMS, GRETA
135042110000	RESIDENTIAL	28.00	25.20	22.40	LOYKO, WILLIAM A & SUSAN MORA
135042120000	RESIDENTIAL	28.00	25.20	22.40	BUSALACCHI, DANTE
135042130000	RESIDENTIAL	28.00	25.20	22.40	MAGANA CLAUDIA A
135042140000	RESIDENTIAL	28.00	25.20	22.40	TURNER, MATTHEW & DEBORAH
135042150000	RESIDENTIAL	29.60	26.64	23.68	BARTOSCH, MICHAEL D & LESLIE
135042160000	RESIDENTIAL	18.80	16.92	15.04	DAMILANO, LEROY P TR
135042170000	RESIDENTIAL	18.80	16.92	15.04	AUGH, DANIEL R
135042180000	RESIDENTIAL	27.20	24.48	21.76	COMASKEY, BRIAN J & MARYANN
135042190000	RESIDENTIAL	27.20	24.48	21.76	MCFALLS, DEAN H
135042200000	RESIDENTIAL	30.20	27.18	24.16	PUFNOCK, NICHOLAS J
135042210000	RESIDENTIAL	18.80	16.92	15.04	HOURLCADE, CATHERINE
135042230000	RESIDENTIAL	28.00	25.20	22.40	DOWNING MICHAEL H & HEATHER L
135042240000	RESIDENTIAL	28.00	25.20	22.40	SUTTER CAROLYN A
135042260000	RESIDENTIAL	28.00	25.20	22.40	TELLER, ELAINE M TR
135042270000	RESIDENTIAL	28.00	25.20	22.40	BRANDT, MICHAEL & KIMBERLY
135042280000	RESIDENTIAL	28.00	25.20	22.40	BRANDT, DAVID TR
135042290000	RESIDENTIAL	28.00	25.20	22.40	BRANDT, DAVID TR

RD828 - Weber Tract

6/28/2023

Preliminary FY2023-24 Assessments

135042300000	RESIDENTIAL	28.00	25.20	22.40	THOMAS, WILLIAM & DIANA
135042310000	RESIDENTIAL	28.00	25.20	22.40	ULM, MARK A & DEBORAH D
135042320000	RESIDENTIAL	28.00	25.20	22.40	JOCHIMSEN, KENNETH N & MARIA E
135042330000	RESIDENTIAL	30.80	27.72	24.64	REYES, EDWARD A TR ETAL
135042340000	RESIDENTIAL	22.80	20.52	18.24	CONTRERAS, CESAR & SUSAN
135042350000	RESIDENTIAL	26.00	23.40	20.80	COVELLO, MARK A SR & SANDRA E TR
135042360000	RESIDENTIAL	23.40	21.06	18.72	OGREN, MELISSA A
135042370000	RESIDENTIAL	23.40	21.06	18.72	MUNOZ, MARY
135042380000	RESIDENTIAL	70.00	63.00	56.00	SADIQ SHAFEEQ & YOUNUS NAHEED
135042390000	RESIDENTIAL	22.60	20.34	18.08	HALL, DEBORAH C
135050010000	RESIDENTIAL	26.20	23.58	20.96	HOOKS ERIC
135050020000	RESIDENTIAL	22.80	20.52	18.24	RUBALCAVA ALBERTO GARCIA & STACY D
135050030000	RESIDENTIAL	23.40	21.06	18.72	HENDERSON RONALD
135050040000	RESIDENTIAL	28.00	25.20	22.40	SOTO, YVONNE E TR
135050050000	RESIDENTIAL	28.00	25.20	22.40	SAGA MATSUMOTO, LYNN K
135050060000	RESIDENTIAL	28.00	25.20	22.40	ARROYO, ABELARDO & MARTHA
135050070000	RESIDENTIAL	28.00	25.20	22.40	GONZALEZ, JOSE A
135050080000	RESIDENTIAL	28.00	25.20	22.40	ESPINOSA SIMON J & BONNIE L
135050090000	RESIDENTIAL	28.00	25.20	22.40	WILLIAMS PRINCE D
135050100000	RESIDENTIAL	44.40	39.96	35.52	ANDRADE, GRACE
135050110000	RESIDENTIAL	43.60	39.24	34.88	RICE, TERESA LASITER TR
135050120000	RESIDENTIAL	32.00	28.80	25.60	DEBRITO, TIM C
135050130000	RESIDENTIAL	29.60	26.64	23.68	GARCIA, LOUIS A & F C
135050140000	RESIDENTIAL	47.00	42.30	37.60	ORZAL OLIVER
135050150000	RESIDENTIAL	23.60	21.24	18.88	LUCAS, GEORGE A & SUSAN M
135050160000	RESIDENTIAL	25.80	23.22	20.64	SMEAD, DUSTIN E & MELISSA D
135050170000	RESIDENTIAL	28.00	25.20	22.40	PLATNER, JAMES L
135050180000	RESIDENTIAL	28.00	25.20	22.40	ARGUIJO CECILIA A TR
135050190000	RESIDENTIAL	28.00	25.20	22.40	VILLAPUDUA, MIGUEL
135050200000	RESIDENTIAL	28.00	25.20	22.40	SEELY, MAX G & DEBRA L TR
135050210000	RESIDENTIAL	28.00	25.20	22.40	HINSON ALEXANDRIA MORGAN ETAL
135050220000	RESIDENTIAL	28.00	25.20	22.40	SANCHEZ ISAAC
135050230000	RESIDENTIAL	23.40	21.06	18.72	BALDWIN TUNISIA R
135050240000	RESIDENTIAL	22.80	20.52	18.24	MILLS EDWARD FREEMAN & JOY ELLEN TR
135050250000	COMMERCIAL	13.20	11.88	10.56	ROWE TRAVIS & SEK-ROWE SOPHEAK ETAL
135050300000	RESIDENTIAL	31.20	28.08	24.96	MENDOZA ERICK
135050310000	RESIDENTIAL	31.20	28.08	24.96	SNYDER CHRISTOPHER S & REHME ELIZABETH
135050320000	RESIDENTIAL	31.20	28.08	24.96	COCHRAN, BENJAMIN A & LIORAH R
135050330000	RESIDENTIAL	31.20	28.08	24.96	PALACIO, BETHELEEN T
135050340000	RESIDENTIAL	38.40	34.56	30.72	RIVAS, MARIA DEJESUS
135050350000	VACANT	27.40	24.66	21.92	RIVAS, MARIA DEJESUS
135050360000	VACANT	26.00	23.40	20.80	RIVAS, MARIA DEJESUS
135050370000	RESIDENTIAL	16.60	14.94	13.28	CADY, SCOTT A
135050380000	RESIDENTIAL	1076.00	968.40	860.80	MUNOZ SONIA MONTANEZ
135050390000	RESIDENTIAL	23.40	21.06	18.72	GONZALES RACHEL TR
135050400000	RESIDENTIAL	34.00	30.60	27.20	BURCHARD, NONA W
135050410000	RESIDENTIAL	48.20	43.38	38.56	ARROYO, HENRY J & ADRIENNE F
135050420000	RESIDENTIAL	31.20	28.08	24.96	NEARY, JOHN & RITA
135050430000	RESIDENTIAL	30.60	27.54	24.48	CHAPARRO ARTHUR ETAL
135050440000	RESIDENTIAL	31.20	28.08	24.96	GUZMAN-EUCEDA WALTER A
135050450000	RESIDENTIAL	15.60	14.04	12.48	GOMEZ, STEVEN P
135050460000	RESIDENTIAL	21.40	19.26	17.12	CLAYS KENNETH W
135050470000	RESIDENTIAL	25.80	23.22	20.64	STEVEN G WERNER FAMILY LTD PTP
135050480000	RESIDENTIAL	25.80	23.22	20.64	LOPEZ, ARTHUR H & YOLANDA G TR
135050490000	RESIDENTIAL	25.80	23.22	20.64	LOPEZ, ARTHUR H & YOLANDA G TR
135050500000	COMMERCIAL	13.40	12.06	10.72	RA GROUP INVESTMENTS LLC
135050510000	RESIDENTIAL	57.80	52.02	46.24	REECE RONALD M
135060010000	RESIDENTIAL	22.40	20.16	17.92	TASER, ERIM & ANNETTE

RD828 - Weber Tract
Preliminary FY2023-24 Assessments

6/28/2023

135060020000	RESIDENTIAL	20.60	18.54	16.48	FORT, ROBERT W & LORI D
135060030000	RESIDENTIAL	30.60	27.54	24.48	MORENO, JODIE D
135060040000	RESIDENTIAL	13.20	11.88	10.56	KHAN, MOHSAAN
135060050000	RESIDENTIAL	15.60	14.04	12.48	BAKER, JAMES W & L
135060060000	RESIDENTIAL	19.40	17.46	15.52	DOBELL TERRY TR
135060070000	RESIDENTIAL	38.60	34.74	30.88	FRISBY STEVEN M TR
135060080000	RESIDENTIAL	19.20	17.28	15.36	CANTU, JOSE L & MARIA
135060090000	RESIDENTIAL	19.20	17.28	15.36	DEFTEREOS, KIMBALL R & BARBARA L TR
135060100000	RESIDENTIAL	19.00	17.10	15.20	BRUMBAUGH DAVID & BRUMBAUGH RENE
135060110000	RESIDENTIAL	22.40	20.16	17.92	CAMPBELL, JOHNNY & DELPHIA
135060120000	RESIDENTIAL	27.60	24.84	22.08	VIZION FINANCIAL SERVICES INC
135060130000	RESIDENTIAL	18.00	16.20	14.40	CHAVEZ JOSEPHINA ETAL
135060140000	RESIDENTIAL	29.80	26.82	23.84	MARTINEZ, ERIC W
135060150000	RESIDENTIAL	24.20	21.78	19.36	PEREZ, JOHN & JULIE
135060160000	RESIDENTIAL	18.20	16.38	14.56	FENDER, DIANE
135060170000	RESIDENTIAL	18.20	16.38	14.56	SUTTON, CAROLYN SUSAN TR
135060180000	RESIDENTIAL	25.80	23.22	20.64	VANNI, ARMANDO P & MARY G TR
135060190000	RESIDENTIAL	26.40	23.76	21.12	COFFEY, MARY L
135060200000	RESIDENTIAL	31.20	28.08	24.96	CLAUSING, DARIN
135060210000	RESIDENTIAL	31.20	28.08	24.96	SCHROEDER, MICHAEL & MARINA
135060220000	RESIDENTIAL	32.00	28.80	25.60	WEBSTER, JASON & RUTH
135060230000	RESIDENTIAL	32.40	29.16	25.92	TAYLOR, JOHN R
135060240000	RESIDENTIAL	33.00	29.70	26.40	LEW, DERRICK A & ANH PHI T
135060250000	RESIDENTIAL	34.00	30.60	27.20	RIVERA FRANCISCO MEJIA
135060260000	RESIDENTIAL	28.00	25.20	22.40	HO DANIEL E
135060270000	RESIDENTIAL	23.20	20.88	18.56	CUMMINGS, VELMA DIANNE TR
135060280000	RESIDENTIAL	19.40	17.46	15.52	ANDERSON, DOUGLAS S & GINA M
135060290000	RESIDENTIAL	19.40	17.46	15.52	RIVERA, MICHAEL E
135060300000	RESIDENTIAL	19.40	17.46	15.52	CEREZO, SHERMAN
135060310000	RESIDENTIAL	19.40	17.46	15.52	TEYLER GARY ALAN & JUDITH LOUISE TR
135060320000	RESIDENTIAL	19.40	17.46	15.52	NAVARRO, SALVADOR C
135060330000	RESIDENTIAL	19.40	17.46	15.52	HERMANGE MICHEL A & HERMANGE DEBORAH TR
135060340000	RESIDENTIAL	19.40	17.46	15.52	WALKER, LORRAINE E
135060350000	RESIDENTIAL	19.40	17.46	15.52	MOUZES SABRINA
135060360000	RESIDENTIAL	19.40	17.46	15.52	JARAMILLO, LARRY W
135060370000	RESIDENTIAL	19.40	17.46	15.52	HUIRAS, MARY A
135060380000	RESIDENTIAL	19.40	17.46	15.52	MUCKELROY, CHARLES & GERTRUDE
135060390000	RESIDENTIAL	19.40	17.46	15.52	CLOUD, CHRISTOPHER C & MIRANDA
135060400000	RESIDENTIAL	19.40	17.46	15.52	MALKEMUS, PHYLLIS J EST
135060410000	RESIDENTIAL	19.40	17.46	15.52	BOGGIANO, MICHAEL A & PAMELA JEAN
135060420000	RESIDENTIAL	19.40	17.46	15.52	TY, SRUN & NARY TR
135060430000	RESIDENTIAL	21.40	19.26	17.12	LAABS, TROY B
135060440000	RESIDENTIAL	23.40	21.06	18.72	PALACIOS ALFONSO & GALVEZ JANE MARION
135060450000	RESIDENTIAL	25.20	22.68	20.16	MCCARTHY, KATHLEEN T ETAL
135060460000	RESIDENTIAL	27.20	24.48	21.76	PRAK CHANNA ETAL
135060470000	RESIDENTIAL	29.20	26.28	23.36	SALAZAR, EDGAR R
135060480000	RESIDENTIAL	31.20	28.08	24.96	SULLIVAN BRANDY
135060490000	RESIDENTIAL	31.20	28.08	24.96	MEDINA, DIONISIO G & HILDA R
135060500000	RESIDENTIAL	26.40	23.76	21.12	GAMA, RENE & JUDY L
135060510000	RESIDENTIAL	17.00	15.30	13.60	CANETE, ANTHONY M & SUSAN L
135060520000	RESIDENTIAL	16.00	14.40	12.80	MERRIWEATHER, MICHAEL
135060530000	COMMERCIAL	11.80	10.62	9.44	PACIFIC GAS &, ELECTRIC CO
135060540000	RESIDENTIAL	25.80	23.22	20.64	KING, KEN J & SUSAN SAUNDERS
135070010000	RESIDENTIAL	20.80	18.72	16.64	DIAZ MIGUEL ANTONIO SANDOVAL
135070020000	RESIDENTIAL	14.80	13.32	11.84	AGUILA FERNANDO & LETICIA
135070030000	RESIDENTIAL	14.80	13.32	11.84	GROOMS MARTIN & SOPHIA ETAL
135070040000	RESIDENTIAL	12.80	11.52	10.24	GHIO REAL PROPERTY LP
135070050000	RESIDENTIAL	16.80	15.12	13.44	NELSON, RANDY D & A

RD828 - Weber Tract
Preliminary FY2023-24 Assessments

6/28/2023

135070060000	RESIDENTIAL	22.00	19.80	17.60	CANETE, ANTHONY M & SUSAN L
135070070000	RESIDENTIAL	19.40	17.46	15.52	FOX, L C JR & DONNA E
135070080000	RESIDENTIAL	17.80	16.02	14.24	SMITH, WILLIAM & C TRS
135070090000	RESIDENTIAL	19.40	17.46	15.52	SMITH, ALBERT E & CAROLE TR
135070100000	RESIDENTIAL	24.40	21.96	19.52	LAW, PAUL YIN HOLD & JARINYA K
135070110000	RESIDENTIAL	19.40	17.46	15.52	LAABS, CAROL A
135070120000	RESIDENTIAL	19.40	17.46	15.52	HANNON, JAMES M & SYLVIA
135070140000	RESIDENTIAL	19.40	17.46	15.52	DUENAS, TINAMARIE DEVORA
135070160000	RESIDENTIAL	16.20	14.58	12.96	PLATNER, MARGARITA M
135070180000	RESIDENTIAL	16.20	14.58	12.96	POOLE CHARRAY JOSE
135070190000	RESIDENTIAL	17.20	15.48	13.76	CORTEZ, JOSE ISABEL B
135070200000	RESIDENTIAL	14.40	12.96	11.52	OROZCO, SERGIO
135070220000	RESIDENTIAL	16.00	14.40	12.80	JRJS INVESTMENTS INC
135070230000	RESIDENTIAL	18.20	16.38	14.56	OCHOA ROMMEL ERICK & MARTA Y ETAL
135080010000	COMMERCIAL	24.80	22.32	19.84	KARABALA, BASEL & MAJED
135080030000	COMMERCIAL	51.60	46.44	41.28	ROSASCO, VICTOR R & TINA TR
135080080000	AGRICULTURAL	70.10	63.09	56.08	STOCKTON, PORT DISTRICT
135080090000	COMMERCIAL	71.00	63.90	56.80	LDF ENTERPRISES LLC
135080110000	COMMERCIAL	7.00	6.30	5.60	PATEL, CHANDRAKANT
135130010000	RESIDENTIAL	21.40	19.26	17.12	FERRISE, VICTOR H
135130020000	RESIDENTIAL	18.80	16.92	15.04	ARROYO, ABELARDO & MARTHA MORA
135130030000	RESIDENTIAL	19.00	17.10	15.20	LEFFLER, LAUREN P
135130040000	RESIDENTIAL	19.20	17.28	15.36	CUNEO, ANGELO J & JOANN M TR
135130050000	RESIDENTIAL	18.80	16.92	15.04	SWINNEY LATOYA
135130060000	RESIDENTIAL	36.20	32.58	28.96	PADILLA, MARTIN & JOVITA TR
135130080000	RESIDENTIAL	34.60	31.14	27.68	CREEL, JAMES & SHEYLA TR
135130090000	RESIDENTIAL	33.60	30.24	26.88	CREEL, JAMES & SHEYLA TR
135130100000	RESIDENTIAL	20.20	18.18	16.16	HUERTA, EDWARD
135130110000	RESIDENTIAL	18.80	16.92	15.04	GALLEGOS DANIEL N
135130130000	RESIDENTIAL	28.40	25.56	22.72	PIPER, ROSELINDE E
135130140000	RESIDENTIAL	27.20	24.48	21.76	CAPITAL CULTIVATING INC
135130150000	RESIDENTIAL	26.20	23.58	20.96	GENDOTTI, KIRK F & LISA A
135130160000	RESIDENTIAL	27.40	24.66	21.92	JANSSEN MANAGEMENT CO LLC
135130170000	RESIDENTIAL	24.30	21.87	19.44	JANSSEN MANAGEMENT CO LLC
135130180000	COMMERCIAL	12.00	10.80	9.60	TRIPLE SEVEN PROPERTIES LLC
135130190000	RESIDENTIAL	16.50	14.85	13.20	HULL, WESLEY TERRENCE TR
135130200000	VACANT	19.30	17.37	15.44	HULL, WESLEY TERRENCE TR
135141010000	RESIDENTIAL	19.20	17.28	15.36	PEREZ, MARIA DANIELA ACEVEDO
135141020000	RESIDENTIAL	20.20	18.18	16.16	MCBROOM, TONY & BARBARA
135141030000	RESIDENTIAL	21.40	19.26	17.12	GUTIERREZ GUILLERMO CARRANZA & GUTIERREZ MA
135141040000	RESIDENTIAL	22.00	19.80	17.60	PURPUR RAYMOND M & PURPUR TERRIE R
135141050000	RESIDENTIAL	22.20	19.98	17.76	PURPUR RAY M & TERRIE
135141060000	RESIDENTIAL	22.80	20.52	18.24	AMBRIZ, LOUIE JR
135141070000	RESIDENTIAL	22.80	20.52	18.24	HUNT, RUBY
135141080000	RESIDENTIAL	22.20	19.98	17.76	BARAJAS, DARLENE
135141090000	RESIDENTIAL	22.20	19.98	17.76	ZACHARIAH, CHEMANOOR U & BERNADETTE A TR
135141100000	RESIDENTIAL	22.00	19.80	17.60	TASNEEM QAISRAH ETAL
135141110000	RESIDENTIAL	22.00	19.80	17.60	SCHMIDT, LARRY D & CAROL J TR
135141120000	RESIDENTIAL	21.80	19.62	17.44	RIOS, LARRY & TERRY
135141130000	RESIDENTIAL	21.80	19.62	17.44	BELL, JANET L TR
135141140000	RESIDENTIAL	22.20	19.98	17.76	RAMIREZ, DANIEL R & ANITA N
135141150000	RESIDENTIAL	22.40	20.16	17.92	GRAYSON, SCOTT A
135141160000	RESIDENTIAL	22.40	20.16	17.92	BRISTOW AMANDA C
135141170000	RESIDENTIAL	22.00	19.80	17.60	ANDERSON, DARIA L
135141180000	RESIDENTIAL	21.20	19.08	16.96	CHAVEZ, ALMA D
135142010000	RESIDENTIAL	32.20	28.98	25.76	FOSTER, LORI J
135142020000	RESIDENTIAL	19.00	17.10	15.20	JIMENEZ, LISA F
135142030000	RESIDENTIAL	19.40	17.46	15.52	SIEGEL, STEVEN WAYNE & REBEKAH

RD828 - Weber Tract
Preliminary FY2023-24 Assessments

6/28/2023

135142040000	RESIDENTIAL	20.40	18.36	16.32	SPRAGG MICHELLE SUZANNE TR
135142050000	RESIDENTIAL	21.40	19.26	17.12	MADERO HUERTA TERESITA
135142060000	RESIDENTIAL	22.00	19.80	17.60	KINGERY THOMAS ETAL
135142070000	RESIDENTIAL	22.20	19.98	17.76	POWELL, GENEVIEVE R
135142080000	RESIDENTIAL	22.00	19.80	17.60	HABTU, FITSUM ETAL
135142090000	RESIDENTIAL	22.00	19.80	17.60	TAYLOR BARBARA J
135142100000	RESIDENTIAL	21.80	19.62	17.44	LOPEZ, ROBERTO & D R
135142110000	RESIDENTIAL	21.80	19.62	17.44	BLACOW, MARY JANE TR
135142120000	RESIDENTIAL	21.40	19.26	17.12	TOMELDAN, PAUL & MARINA L
135142130000	RESIDENTIAL	21.20	19.08	16.96	CHRISTENSEN, WILLIAM L & M M TR
135142140000	RESIDENTIAL	21.00	18.90	16.80	WARMERDAM, GERARD & JAMISON
135142150000	RESIDENTIAL	20.60	18.54	16.48	PANTOJA, JORGE & MARIA A
135142160000	RESIDENTIAL	20.40	18.36	16.32	BURR SUZANNE TR
135142170000	RESIDENTIAL	20.00	18.00	16.00	KRITCH, DENISE ALLISON
135142180000	RESIDENTIAL	19.60	17.64	15.68	TURNER, RICHARD WENDEL TR
135143010000	RESIDENTIAL	20.60	18.54	16.48	KENTER, ALICIA N TR
135143020000	RESIDENTIAL	19.60	17.64	15.68	ROJAS, MICHAEL
135143030000	RESIDENTIAL	18.80	16.92	15.04	RODDY, MARY ANN LF EST
135143040000	RESIDENTIAL	18.80	16.92	15.04	NINCIONI, RINALDO & BARBARA B TR
135143050000	RESIDENTIAL	19.40	17.46	15.52	BRANDT, DAVID TR
135143060000	RESIDENTIAL	21.20	19.08	16.96	LANE, LARRISE
135143070000	RESIDENTIAL	22.00	19.80	17.60	SATTLER JANICE K
135143080000	RESIDENTIAL	22.40	20.16	17.92	SCHENONE, BERT SR & DARLENE
135143090000	RESIDENTIAL	12.80	11.52	10.24	CENTENO, JESUS
135143100000	RESIDENTIAL	9.60	8.64	7.68	MENDEZ, LUZ E
135143110000	RESIDENTIAL	10.60	9.54	8.48	JOHNSON, TED
135143120000	RESIDENTIAL	25.20	22.68	20.16	HUNT, CAROLYN
135143130000	RESIDENTIAL	23.80	21.42	19.04	GRANT, JUSTIN
135143140000	RESIDENTIAL	18.80	16.92	15.04	SHADDOCK, MELVIN
135143150000	RESIDENTIAL	18.60	16.74	14.88	GARCIA MIGUEL C & MADRIGAL MARIA P
135143160000	RESIDENTIAL	19.20	17.28	15.36	GIRALDEZ, ARTURO & SUSAN C TR
135143170000	RESIDENTIAL	20.00	18.00	16.00	BAEZ, MARTIN S & ESMERALDA
135144010000	RESIDENTIAL	22.20	19.98	17.76	GIOVANNONI JAMES & GIOVANNONI MARCY ETAL
135144020000	RESIDENTIAL	22.00	19.80	17.60	TAMAYO-BERBER PRISMA
135144030000	RESIDENTIAL	21.20	19.08	16.96	STAGNARO PHILLIP A
135144040000	RESIDENTIAL	20.20	18.18	16.16	PERINI ROBYN A TR
135144050000	RESIDENTIAL	24.80	22.32	19.84	SAMBRAILO, MATTHEW M & FRANCES TR
135144060000	RESIDENTIAL	19.60	17.64	15.68	TIBON, DARREN G & DARLENE J
135144070000	RESIDENTIAL	21.00	18.90	16.80	HUERTA, SYLVESTRE
135144080000	RESIDENTIAL	29.80	26.82	23.84	GOMEZ DIMAS A GALINDO
135144090000	RESIDENTIAL	19.40	17.46	15.52	RAMIREZ LUIS
135144100000	RESIDENTIAL	20.40	18.36	16.32	PATEL MANOJKUMAR ETAL
135144110000	RESIDENTIAL	20.40	18.36	16.32	MAGANA, VERONICA L
135144120000	RESIDENTIAL	20.80	18.72	16.64	HERNANDEZ SALOME GUERRERO & MERTENS BERNA
135144130000	RESIDENTIAL	21.20	19.08	16.96	KELLER, BETTY J TR
135150010000	PARKS	530.20	477.18	424.16	STOCKTON CITY OF
135160010000	RESIDENTIAL	11.00	9.90	8.80	VARELA CHRISTINE ETAL
135160020000	RESIDENTIAL	11.00	9.90	8.80	HILDRENTH, STEVEN
135160030000	RESIDENTIAL	8.60	7.74	6.88	FLORES HOHL, ROSELLE
135160040000	RESIDENTIAL	21.60	19.44	17.28	ENEA MICHAEL
135160050000	RESIDENTIAL	23.80	21.42	19.04	HOFFMAN, ARTHUR & EVA
135160060000	RESIDENTIAL	23.00	20.70	18.40	PITA JOSE C & GLORIA J TR
135160070000	RESIDENTIAL	19.00	17.10	15.20	MERGOTTI, JODEAN TR
135160080000	RESIDENTIAL	21.60	19.44	17.28	GEMIGNIANI, CARMEN A
135160090000	RESIDENTIAL	17.80	16.02	14.24	CALDERON, SERGIO F & ANA N
135160100000	RESIDENTIAL	19.60	17.64	15.68	TAYLOR RICHARD MORGAN & VICKI DEE TR
135160110000	RESIDENTIAL	17.80	16.02	14.24	ALEXSON CLINTON C & DILYS A
135160120000	RESIDENTIAL	17.40	15.66	13.92	WONG, CHRIS & VIRGINIA STARR

RD828 - Weber Tract
Preliminary FY2023-24 Assessments

6/28/2023

135160130000	RESIDENTIAL	16.60	14.94	13.28	MCCOY HEATHER ASHLEY
135160140000	RESIDENTIAL	17.20	15.48	13.76	MORALES, DAVID J & ALLISON S
135160150000	RESIDENTIAL	19.60	17.64	15.68	LEOS, GRACE K
135160160000	RESIDENTIAL	21.20	19.08	16.96	BURKHOUSE, SAMUEL P TR
135160170000	RESIDENTIAL	21.20	19.08	16.96	ALVAREZ, CARL M
135160180000	RESIDENTIAL	16.20	14.58	12.96	FOSTER TRACY
135160190000	RESIDENTIAL	38.00	34.20	30.40	SAGE, TERRY F & NANCY
135160200000	RESIDENTIAL	21.80	19.62	17.44	COSTY, STEPHANIE
135160210000	RESIDENTIAL	16.20	14.58	12.96	HUYNH RICHARD
135160220000	RESIDENTIAL	16.20	14.58	12.96	PRINCE DEBRA
135160240000	RESIDENTIAL	29.60	26.64	23.68	HOFFMAN, ELIZABETH K
135160250000	RESIDENTIAL	28.00	25.20	22.40	ISLAS, ANDRES D & TERESA D
135160260000	RESIDENTIAL	24.40	21.96	19.52	FAALEAVA TAUTALAASO & ELIZABETH ETAL
135160270000	RESIDENTIAL	24.40	21.96	19.52	MARTINEZ DOMINIQUE ETAL
135160280000	RESIDENTIAL	27.20	24.48	21.76	SWAN RACHERA SHERRI
135160290000	RESIDENTIAL	40.00	36.00	32.00	FOX BRUCE D
135160300000	RESIDENTIAL	24.40	21.96	19.52	MCCULLOUGH, FRANK G & MARY C
135160310000	RESIDENTIAL	27.00	24.30	21.60	JENSEN JACK
135160320000	RESIDENTIAL	29.60	26.64	23.68	AVTONOMOV, CARLOS
135160330000	RESIDENTIAL	25.00	22.50	20.00	HERNANDEZ, MARIANNE E
135160340000	RESIDENTIAL	44.40	39.96	35.52	GONZALES, GERALD S & VIRGINIA A
135160350000	RESIDENTIAL	30.60	27.54	24.48	EGGMAN, SUSAN C & RENEE L TR
135160360000	RESIDENTIAL	28.20	25.38	22.56	VARGAS, TERESA D TR
135160370000	RESIDENTIAL	22.60	20.34	18.08	PULICH, ROBIN G ETAL
135160380000	RESIDENTIAL	23.80	21.42	19.04	KILLEEN, PATRICK J & TERESSA G
135160390000	RESIDENTIAL	22.20	19.98	17.76	CLARAMO, ESTHER M TOVAR
135160400000	RESIDENTIAL	42.40	38.16	33.92	BENNETT, CHARLES & LINDA
135160410000	RESIDENTIAL	24.20	21.78	19.36	TONEGATO, MICHAEL J & JOANNA K
135160420000	RESIDENTIAL	22.60	20.34	18.08	HARRIS RUSSELL BLAKE & GWEN
135160430000	RESIDENTIAL	23.80	21.42	19.04	DELGADO, PEDRO L
135160440000	RESIDENTIAL	21.60	19.44	17.28	STANCO, HOLLY N
135160450000	RESIDENTIAL	23.20	20.88	18.56	COOPERMAN, LISA R TR
135160460000	RESIDENTIAL	23.60	21.24	18.88	MASSEY, EMMA
135160470000	RESIDENTIAL	20.80	18.72	16.64	QUALLS, DAVID & SYLWIA
135160480000	RESIDENTIAL	44.00	39.60	35.20	MIDGLEY, SHERI TR
135160490000	RESIDENTIAL	30.60	27.54	24.48	BASILIO, PETER J & ESTHER V
135160500000	RESIDENTIAL	24.00	21.60	19.20	USTACH, PAUL C & COLLEEN HESTER
135160510000	RESIDENTIAL	13.80	12.42	11.04	GARIBAY ANGIE
135160520000	RESIDENTIAL	14.60	13.14	11.68	ALBALA, KENNETH B & JOANNA S TR
135160540000	RESIDENTIAL	31.90	28.71	25.52	LAWLEY, KENNETH & JOY
135171010000	RESIDENTIAL	22.40	20.16	17.92	MARSH, PAUL R & CYNTHIA M
135171020000	RESIDENTIAL	20.40	18.36	16.32	BRADEN, DALLAS TR
135171030000	RESIDENTIAL	24.40	21.96	19.52	IBANEZ OCHOA JUAN C & IBANEZ ANGELICA
135171040000	RESIDENTIAL	30.40	27.36	24.32	NICORA, DON
135171050000	RESIDENTIAL	30.40	27.36	24.32	SILVA, BERNIECE L TR ETAL
135171060000	RESIDENTIAL	30.40	27.36	24.32	VANDERSTAAY, CHRISTIAAN & MAYFLOR
135171070000	RESIDENTIAL	32.00	28.80	25.60	OSBORG WAYNE
135172010000	RESIDENTIAL	17.80	16.02	14.24	TRUJILLO, MARK & KATHLEEN
135172020000	RESIDENTIAL	14.20	12.78	11.36	CHARLESWORTH, JOHN R & ANNA
135172030000	RESIDENTIAL	14.40	12.96	11.52	VALVERDE, MICHAEL K
135172040000	RESIDENTIAL	15.00	13.50	12.00	STEERS KERRY LEE & MORGAN BETHANY
135172050000	RESIDENTIAL	15.20	13.68	12.16	VARAO ANTHONY ETAL
135172060000	RESIDENTIAL	15.80	14.22	12.64	COWGILL JENNIFER LEE TR
135172070000	RESIDENTIAL	16.00	14.40	12.80	WINDHAM, BRYAN J
135172080000	RESIDENTIAL	16.60	14.94	13.28	FAULL, WILLIAM R & JEANETTE S
135172090000	RESIDENTIAL	18.40	16.56	14.72	AGUILAR BRYAN VINICIO & RUVALCABA ROCIO REYNO
135172100000	RESIDENTIAL	18.40	16.56	14.72	KEELER, ELIZABETH
135172110000	RESIDENTIAL	16.40	14.76	13.12	RAMIREZ, LINDA J ETAL

RD828 - Weber Tract
Preliminary FY2023-24 Assessments

6/28/2023

135172120000	RESIDENTIAL	16.00	14.40	12.80	DUARTE GREGORY C & DUARTE MONICA
135172130000	RESIDENTIAL	15.40	13.86	12.32	GALELA, RAMIR P & GENE BETH
135172140000	RESIDENTIAL	15.20	13.68	12.16	BREAKFIELD, CARMEL R TR ETAL
135172150000	RESIDENTIAL	15.00	13.50	12.00	STANCO, RENATA
135172160000	RESIDENTIAL	14.40	12.96	11.52	BROWN IMANI
135172170000	RESIDENTIAL	14.20	12.78	11.36	KRUEGER, CATHERINE A TR
135172180000	RESIDENTIAL	17.80	16.02	14.24	CUEVAS, MARC ANTHONY & CANDY
135173010000	RESIDENTIAL	18.20	16.38	14.56	DUNCAN ROJAN
135173020000	RESIDENTIAL	19.20	17.28	15.36	LAVIERI, MICHAEL JR & SUSAN J
135173030000	RESIDENTIAL	16.20	14.58	12.96	GOMEZ MARY CARMEN ORDAZ ETAL
135173040000	RESIDENTIAL	16.20	14.58	12.96	GUERRERO, ANTHONY G & CAROLINE P TR
135173050000	RESIDENTIAL	16.20	14.58	12.96	CHAPPELL, KRISTEN
135173060000	RESIDENTIAL	16.20	14.58	12.96	PEED, ROBERT M & CHERYL J TR
135173070000	RESIDENTIAL	16.20	14.58	12.96	JONES MARY
135173080000	RESIDENTIAL	16.80	15.12	13.44	LOPEZ ALEXANDER M & CARMEN C
135173090000	RESIDENTIAL	16.80	15.12	13.44	ANDERSEN TERRANCE WILLIAM
135173100000	RESIDENTIAL	17.60	15.84	14.08	SORIA ROBERTO
135173110000	RESIDENTIAL	16.20	14.58	12.96	OSBORNE, LINDA LOUISE
135173120000	RESIDENTIAL	16.20	14.58	12.96	CIFUENTES, AMILCAR B & MARY J TR
135173130000	RESIDENTIAL	16.20	14.58	12.96	GOMEZ EDWARD VINCENT & GOMEZ JILL MARIE
135173140000	RESIDENTIAL	16.20	14.58	12.96	CALLEGARI, GINA MARIE TR ETAL
135173150000	RESIDENTIAL	16.20	14.58	12.96	SEVERN, KAREN KAY TR
135173160000	RESIDENTIAL	16.20	14.58	12.96	SET 500 HOLDINGS LLC
135173170000	RESIDENTIAL	16.20	14.58	12.96	JONES PATRICIA
135173180000	RESIDENTIAL	21.20	19.08	16.96	RAMIREZ, TOM J & SYLVIA G
135174010000	RESIDENTIAL	25.00	22.50	20.00	GHIO REAL PROPERTY LP
135174020000	RESIDENTIAL	19.20	17.28	15.36	SELKET LAINI
135174030000	RESIDENTIAL	19.20	17.28	15.36	SILVA JOSE LUIS MIRANDA & LIDIA R
135174040000	RESIDENTIAL	19.20	17.28	15.36	EDWARDS, JOHN E & B J
135174050000	RESIDENTIAL	19.20	17.28	15.36	DOSIER, GARY E
135174060000	RESIDENTIAL	19.20	17.28	15.36	ROYCE, ARTHUR E & C E
135174070000	RESIDENTIAL	19.20	17.28	15.36	ADAMS, JANICE A ETAL
135174080000	RESIDENTIAL	40.20	36.18	32.16	CHARLES, PATRICIA G
135174090000	RESIDENTIAL	21.00	18.90	16.80	AGUIRRE, BENJAMIN T JR
135174100000	RESIDENTIAL	19.20	17.28	15.36	HARGROVE EDWIN CRAIG SR
135174110000	RESIDENTIAL	19.20	17.28	15.36	PARFREY, ERIC T & MARIKA
135174120000	RESIDENTIAL	19.20	17.28	15.36	SILVEY JESSICA ETAL
135174130000	RESIDENTIAL	19.20	17.28	15.36	FRESCHI-MARTINEZ GABRIELLA GENEVIEVE ETAL
135174140000	RESIDENTIAL	19.20	17.28	15.36	BILLS, DESTANIE N
135174150000	RESIDENTIAL	19.20	17.28	15.36	MCLAUGHLIN, DAVID R & GINA M TR
135174160000	RESIDENTIAL	19.20	17.28	15.36	DEPAULI WILTSE DILAN FOSTER & ROBERTS ELISHA M
135174170000	RESIDENTIAL	25.20	22.68	20.16	GUIZAR MANUEL JR
135175010000	RESIDENTIAL	19.00	17.10	15.20	COLLINS MARYCAROLE TR
135175020000	RESIDENTIAL	18.40	16.56	14.72	LONGORIA RAYMOND S TR
135175030000	RESIDENTIAL	18.40	16.56	14.72	ASCHWANDEN, GERALD & CYNTHIA
135175040000	RESIDENTIAL	18.40	16.56	14.72	GONZALEZ IRAEL PEDRO ETAL
135175050000	RESIDENTIAL	18.40	16.56	14.72	LEDERMAN NICOLE
135175060000	RESIDENTIAL	18.40	16.56	14.72	GALLAGHER, BRIDGET
135175070000	RESIDENTIAL	18.40	16.56	14.72	DUPREE, MONICA
135175080000	RESIDENTIAL	18.40	16.56	14.72	TRUJILLO, JOE & JUANITA DEE
135175090000	RESIDENTIAL	18.40	16.56	14.72	SMITH BRIDGETT D
135175100000	RESIDENTIAL	18.40	16.56	14.72	GHIO, BRUCE A & MARY L TR
135175110000	RESIDENTIAL	19.00	17.10	15.20	GHIO REAL PROPERTY LP
135175120000	RESIDENTIAL	19.00	17.10	15.20	VARELAS, JOHN
135175130000	RESIDENTIAL	18.40	16.56	14.72	FONTANILLA, STEPHANIE
135175140000	RESIDENTIAL	18.40	16.56	14.72	ROYALTY PROPERTIES LLC
135175150000	RESIDENTIAL	18.40	16.56	14.72	SCHLATTER, LAURA TR
135175160000	RESIDENTIAL	18.40	16.56	14.72	PETRINI GRACE I TR

RD828 - Weber Tract

6/28/2023

Preliminary FY2023-24 Assessments

135175170000	RESIDENTIAL	18.40	16.56	14.72	HAYES RONALD L & TIMBERLAKE LIN JI TR
135175180000	RESIDENTIAL	18.40	16.56	14.72	MORODOMI, ALICE L TR

Exhibit B

MH 31J0050-
6/5/2023

TO
BUENA VISTA

MH 31J0050-
10:07

47.2 FT



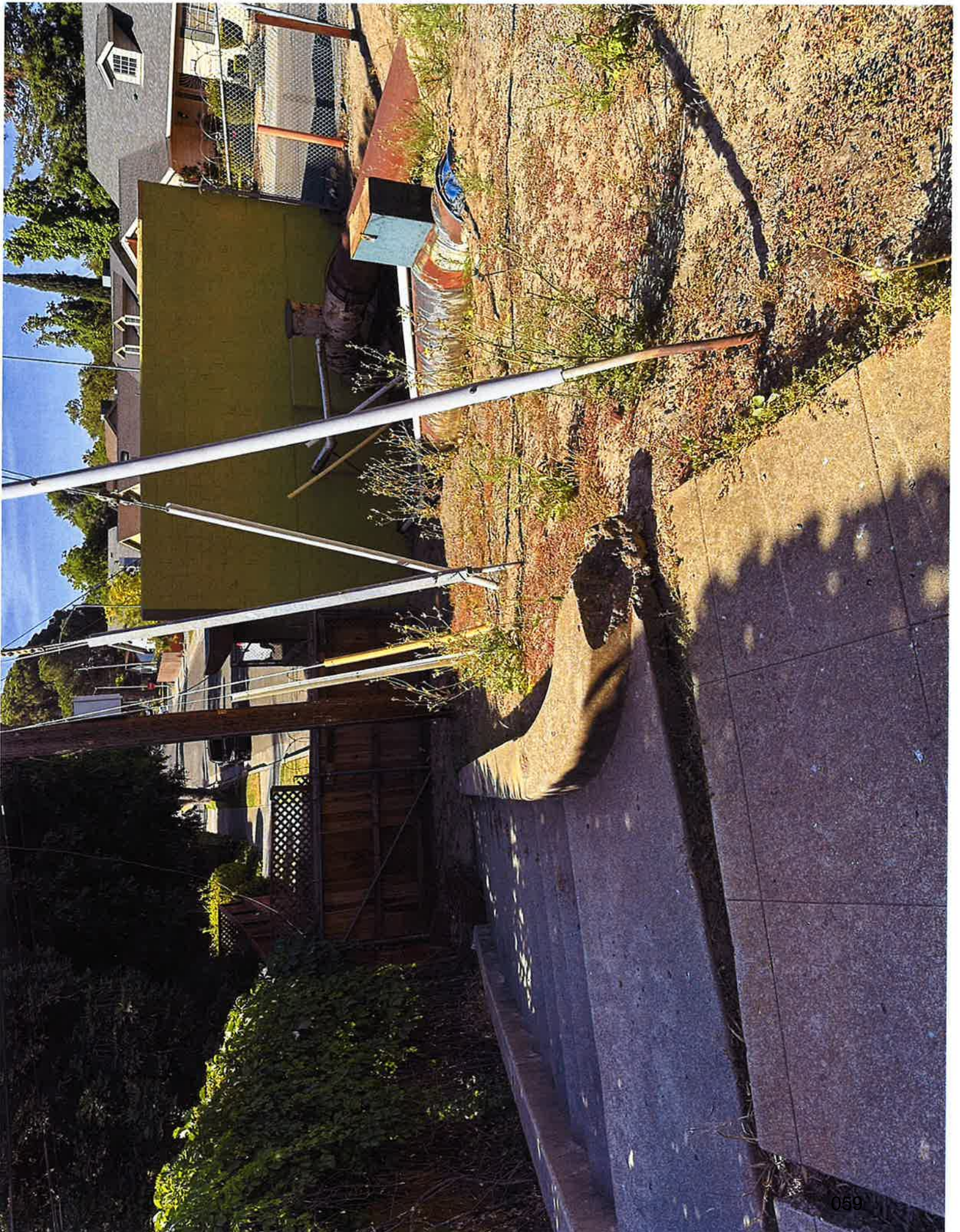

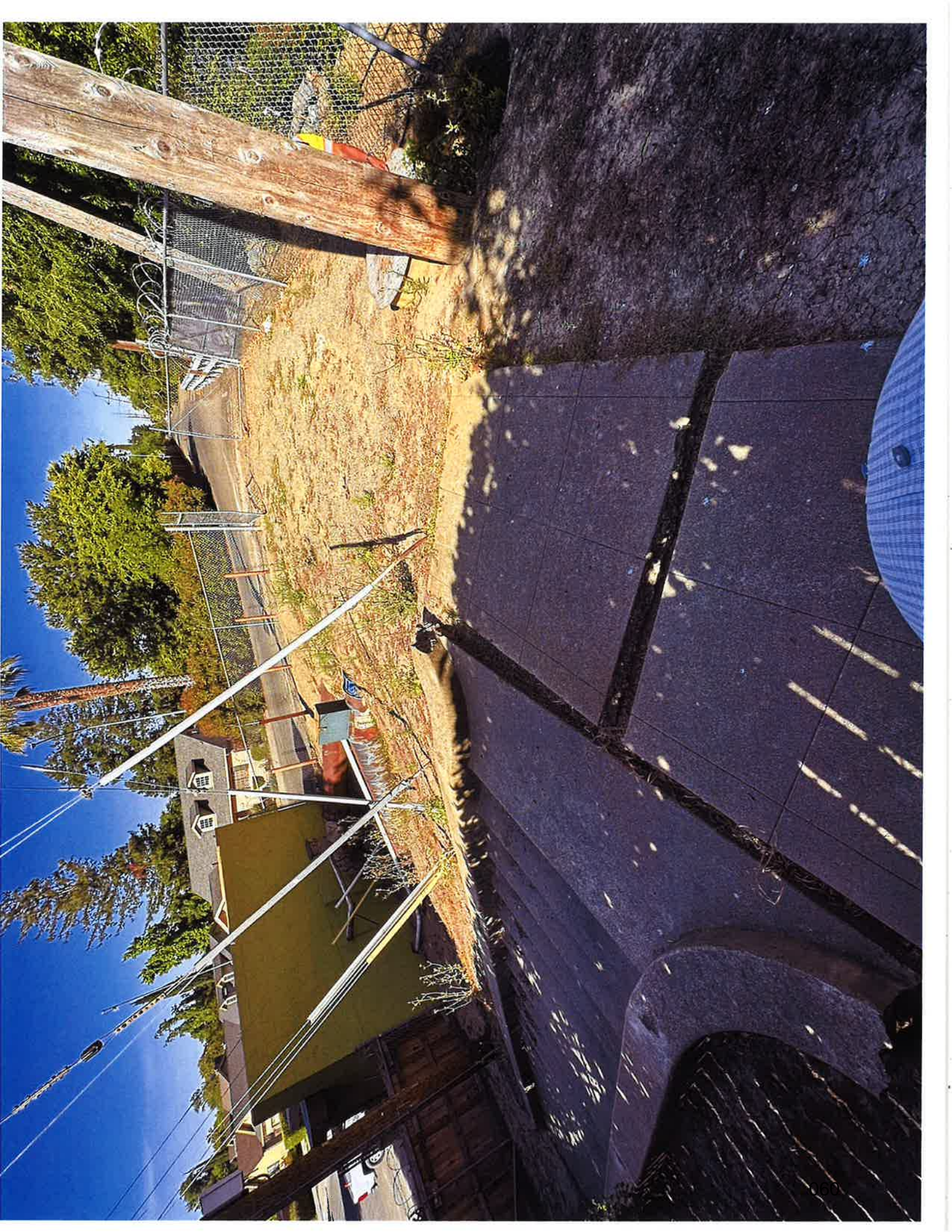

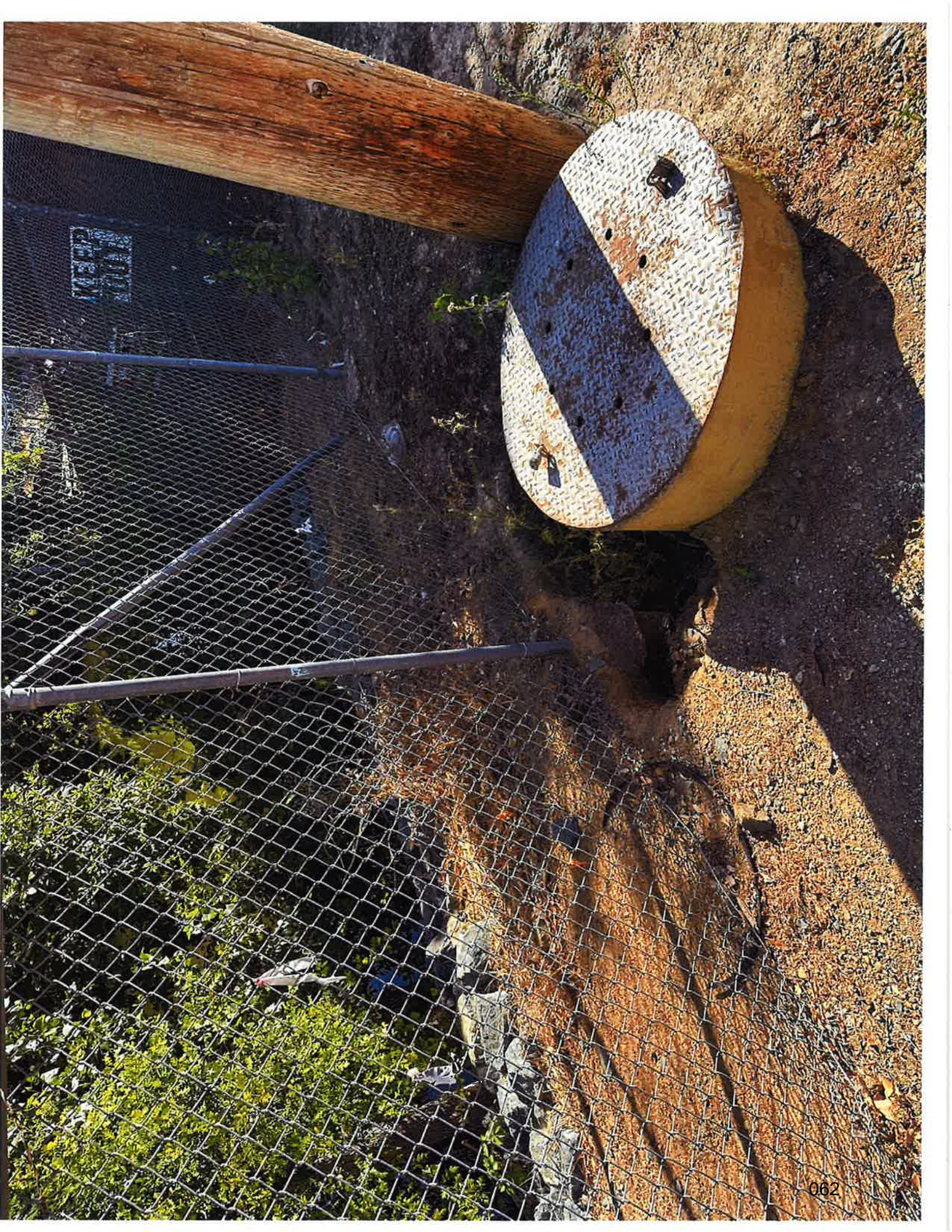



4

4

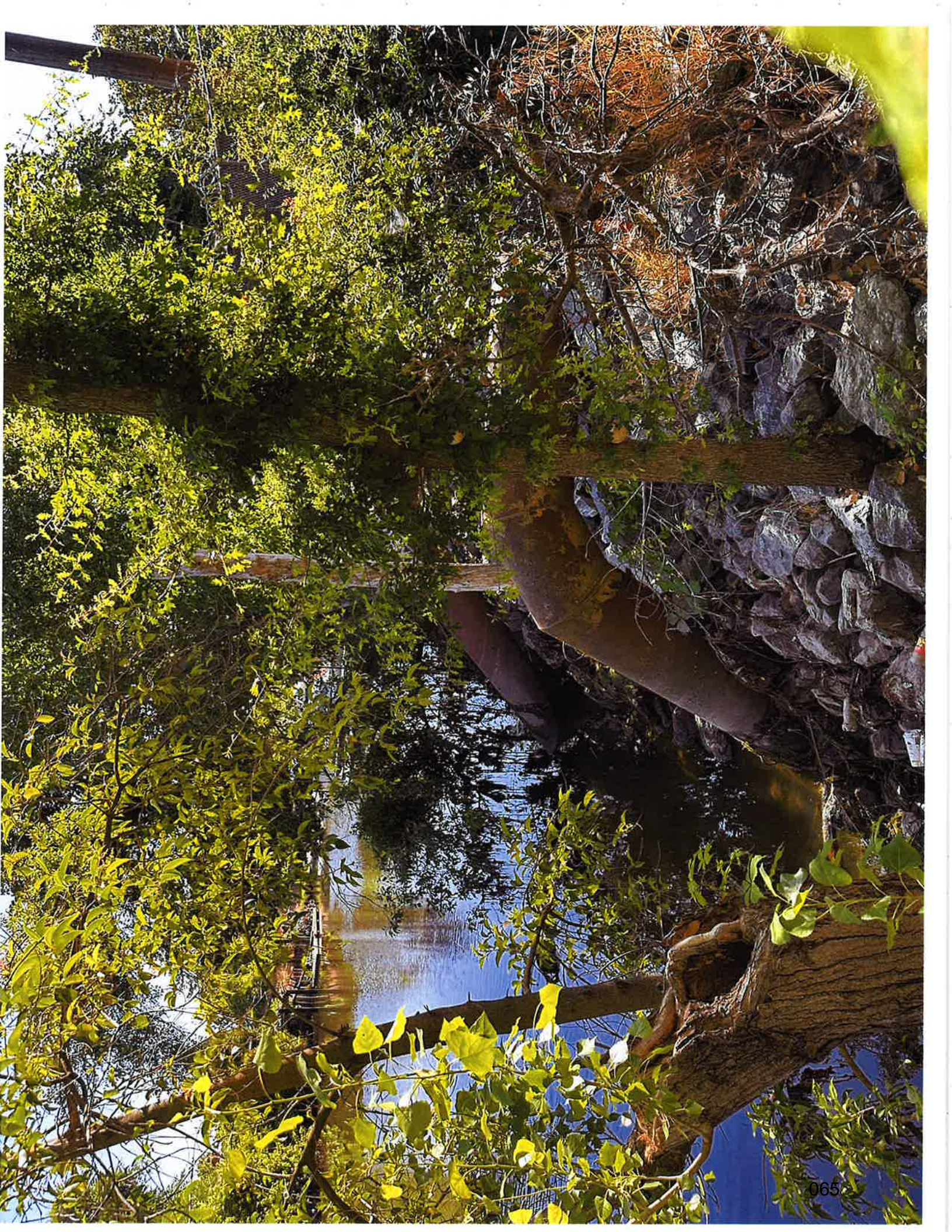

Exhibit C

FIELD REPORT

OWNER:	Reclamation District No. 828	PROJECT:	Weber Tract 2023 Maintenance
CONTRACTOR:	N/A	CONTRACT NO.:	n/a
KSN JOB NO.:	2153-9023-03	DATE:	06/23/2023

Weather / Temperature:

Sunny & clear / 82°F / 34% relative humidity, and 7mph wind

Location:

Waterside levee slope of Weber Tract across from Forgach property

Personnel on site:

Sally Forgach, Allan Sanchez (?)

Contractor work hours:

n/a

The following was noted:

- I met Sally across from 1968 Canal Drive on Smith Tract to view erosion that she claimed had occurred over the most recent high-water event. The tide levels at the time of my visit 2pm was 1.1 ft. and ebbing. There was an obvious 5-6' vertical soil face evidenced from across the canal that was not easily seen from the Weber Tract slope. I had Dino Macias, Jr. take a photo from across the canal to use me as a reference as to the size of the vertical slope.

Prepared By: Aaron Lickingteller
Additional Copies to: CHN, DCC, WLF







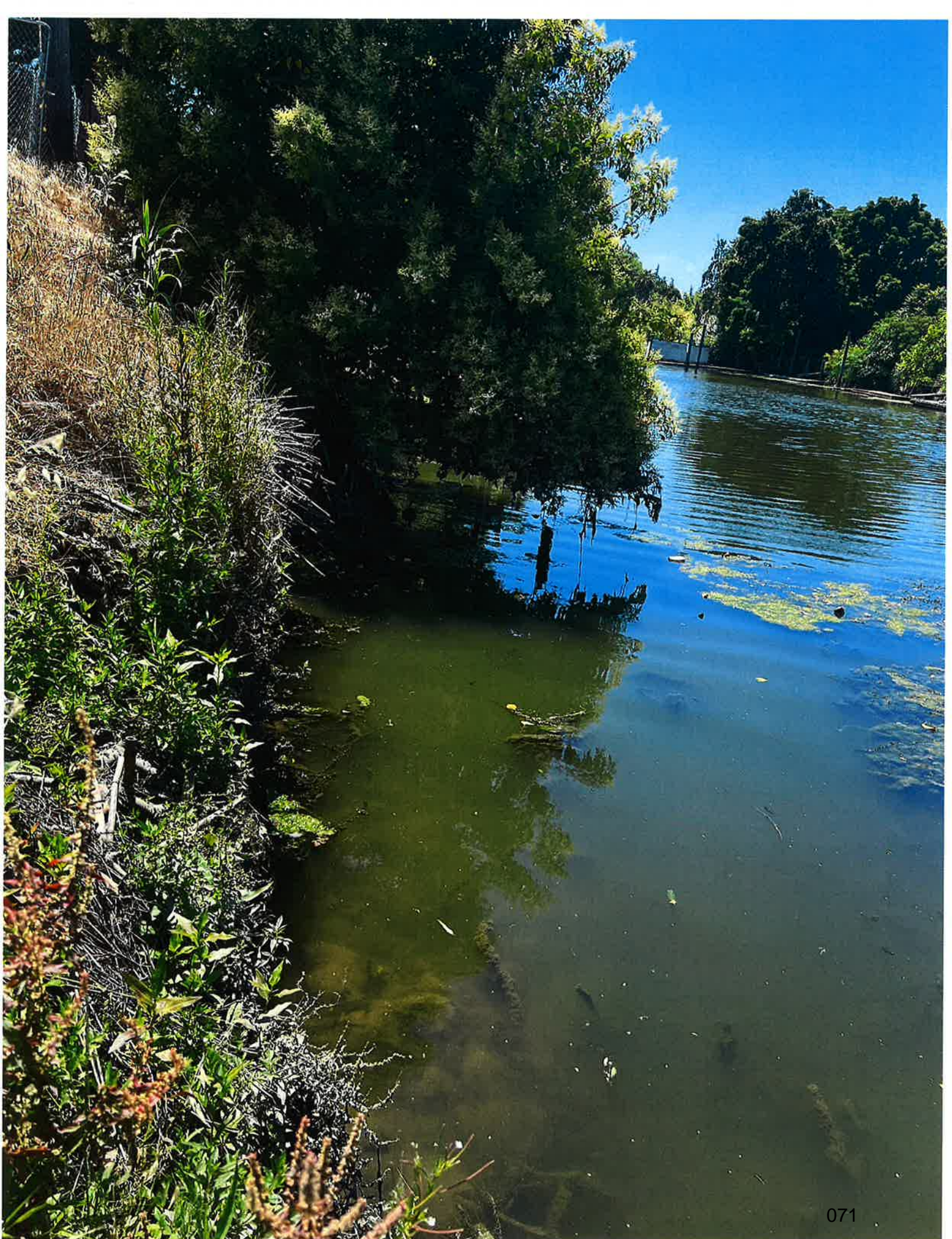



Exhibit D



Exhibit E





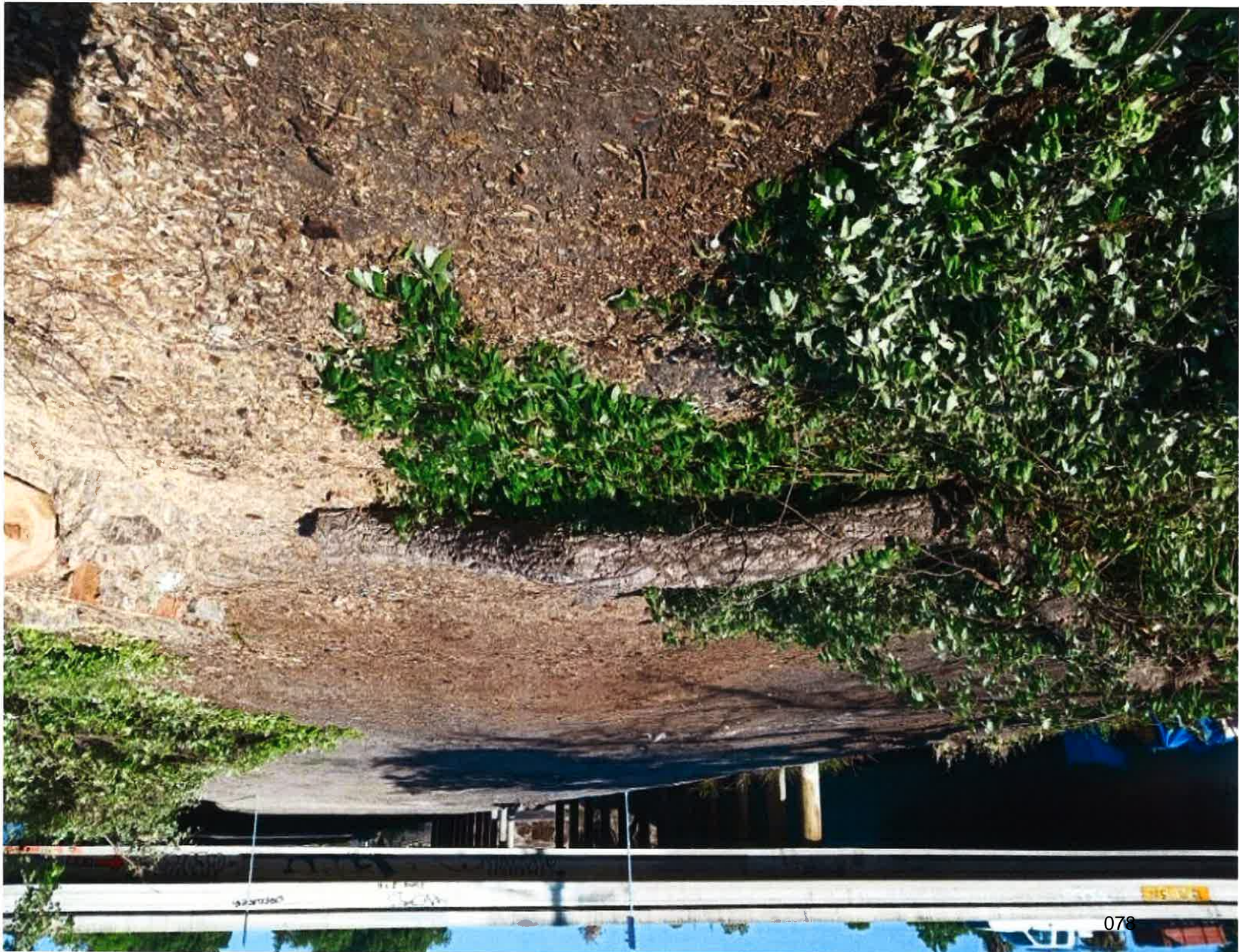

078

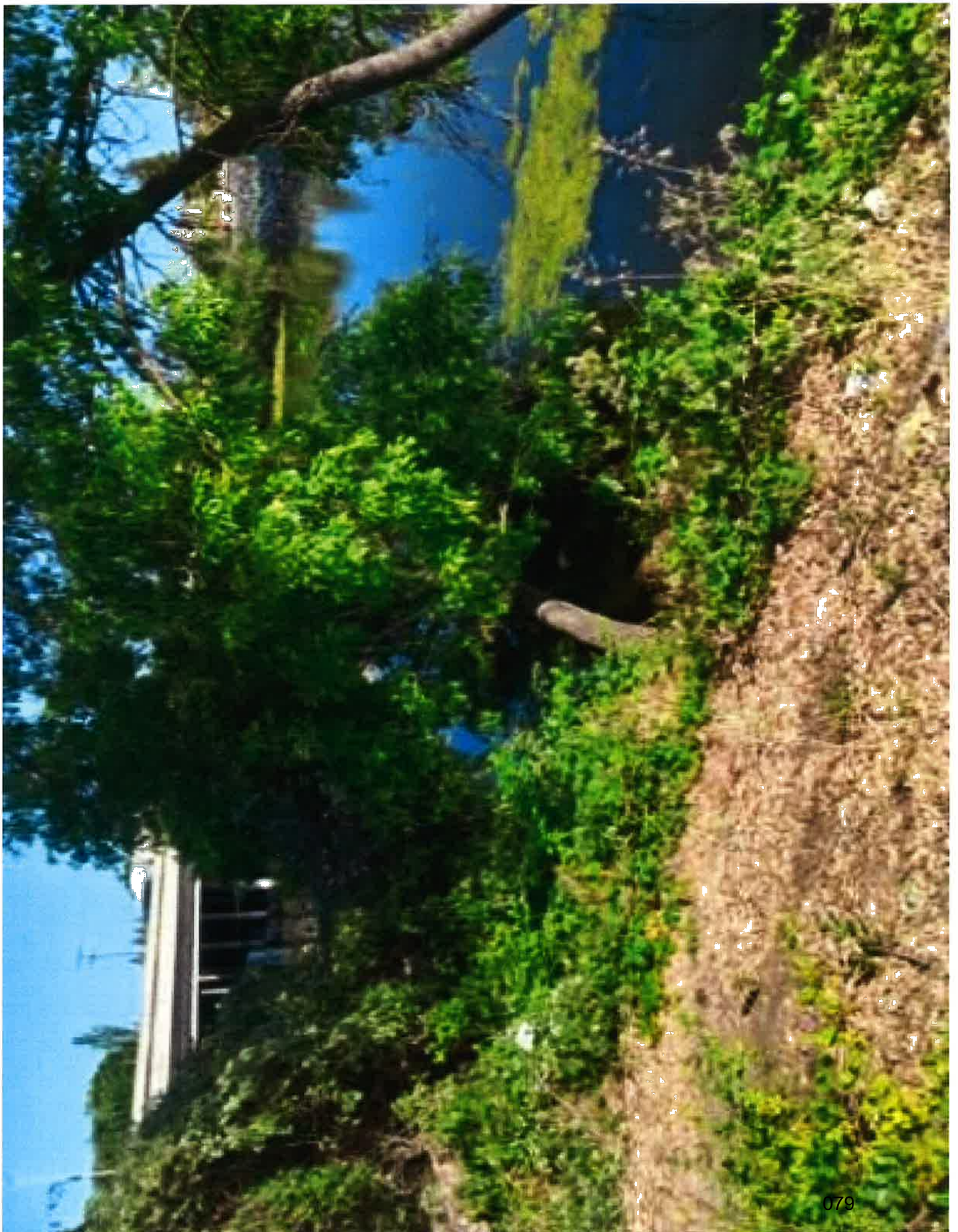

May 22, 2023

Andrew J. Pinasco, Secretary, Counsel
Reclamation District No, 828- Weber Tract
3121 West March Lane Suite 100
Stockton, CA or 95219

Re: Ron Edwards 1505 W. Walnut Ave
Plan Review of Improvements on the District's Levees

Dear Andy,

We have reviewed the improvements placed upon the District's levee at Mr. Edwards' property at 1504 Walnut Ave and are OK with their placement. We have evaluated the extent of the encroachment and the excavation which do not encroach into the District's Levee Standard.

We recommend that the Board of Trustees endorse this plan review for Mr Edward's property at the July Board of Trustees Meeting and notify him accordingly. We have attached assorted surveys, photos and correspondence related to this submittal for the District files.

Any questions please contact me.

Sincerely,
KJELDEN, SINNOCK & NEUDECK, INC.

Christopher H. Neudeck P.E.
District Engineer, RD 828 Weber Tract

w/enclosures
cc. Trustees (w/encl)

Christopher H. Neudeck

From: Christopher H. Neudeck
Sent: Wednesday, March 29, 2023 2:41 PM
To: Wong Engineers
Cc: Ron@annuitypro.com
Subject: Emailing: 3, 4, 5, WSS improvements at 1505 West Walnut (1), WSS improvements at 1505 West Walnut (2), WSS improvements at 1505 West Walnut (3), WSS improvements at 1505 West Walnut (4), WSS improvements at 1505 West Walnut (5), WSS improvements at 1505 W
Attachments: 3.jpg; 4.jpg; 5.jpg; WSS improvements at 1505 West Walnut (1).jpg; WSS improvements at 1505 West Walnut (2).jpg; WSS improvements at 1505 West Walnut (3).jpg; WSS improvements at 1505 West Walnut (4).jpg; WSS improvements at 1505 West Walnut (5).jpg; WSS improvements at 1505 West Walnut (6).jpg; WSS improvements at 1505 West Walnut (7).jpg; 1.jpg; 2.jpg

Zach,

Here are the photos of Ron's construction activity on 1/25/23 that we need to get documented and surveyed.

Your message is ready to be sent with the following file or link attachments:

3
4
5
WSS improvements at 1505 West Walnut (1) WSS improvements at 1505 West Walnut (2) WSS improvements at 1505 West Walnut (3) WSS improvements at 1505 West Walnut (4) WSS improvements at 1505 West Walnut (5) WSS improvements at 1505 West Walnut (6) WSS improvements at 1505 West Walnut (7)
1
2

Note: To protect against computer viruses, e-mail programs may prevent sending or receiving certain types of file attachments. Check your e-mail security settings to determine how attachments are handled.

THIS MAP FOR ASSESSMENT USE ONLY

135-02

BK 123

BK 133

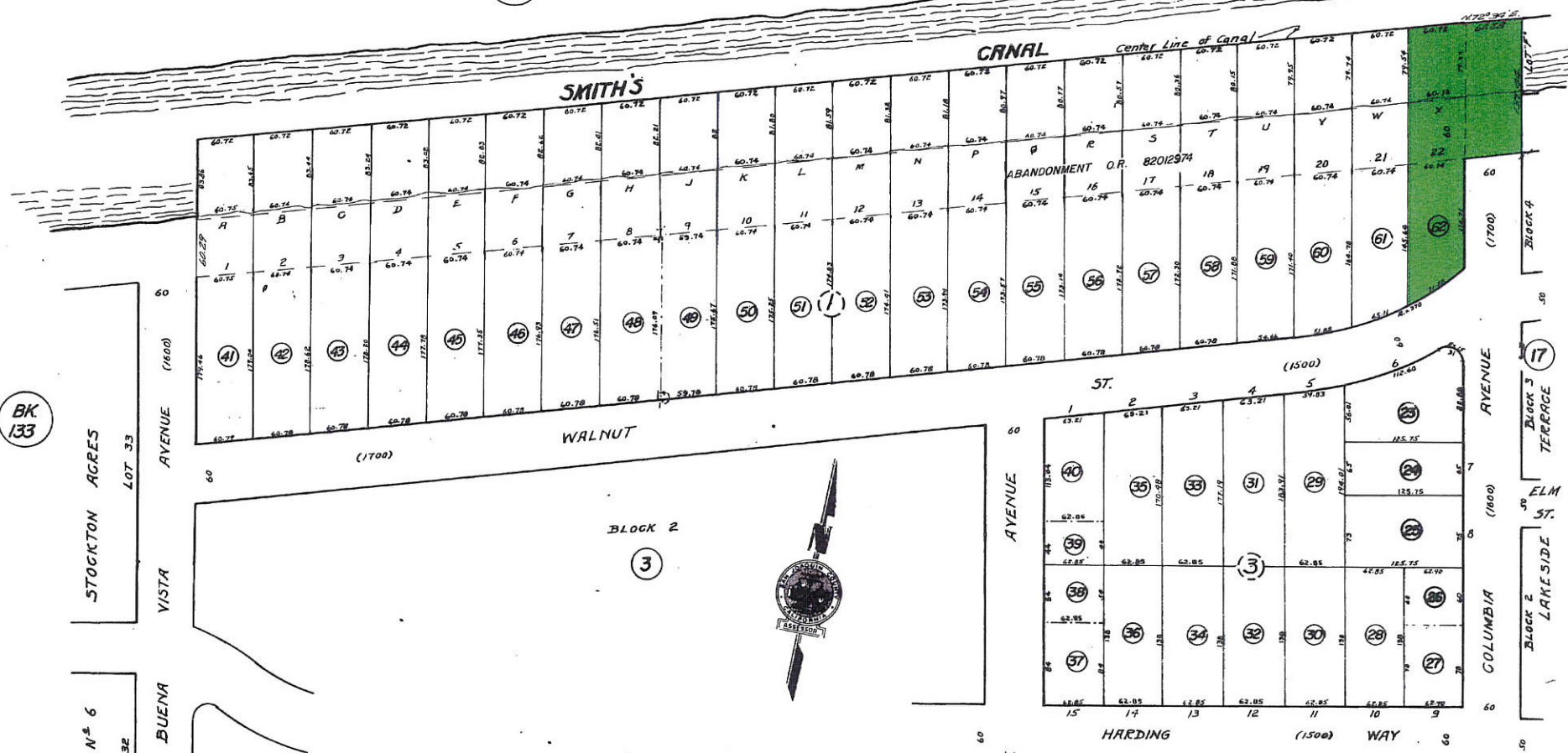

LAKEVIEW
 BLOCKS 1 & 3
 SCALE 1"=100'
 SAN JOAQUIN COUNTY
 ASSESSORS MAPS

LAKESIDE TERRACE N^o 2

LAKEVIEW BLKS. 1 & 3



01.25.2023 14.22



01.25.2023 14:23



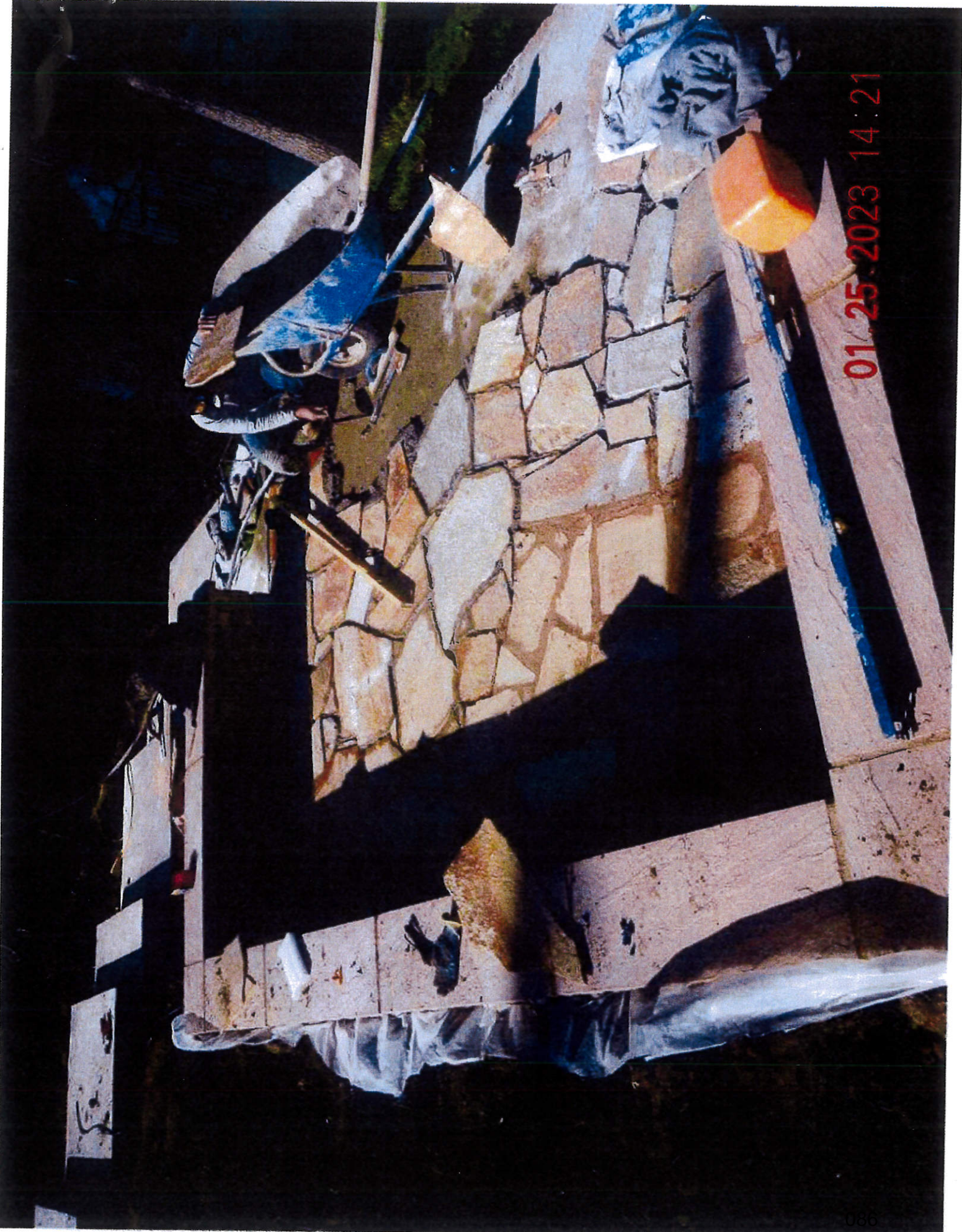

01.25.2023 14:21



01.25.2023 14 23



01-25-2023 14:23

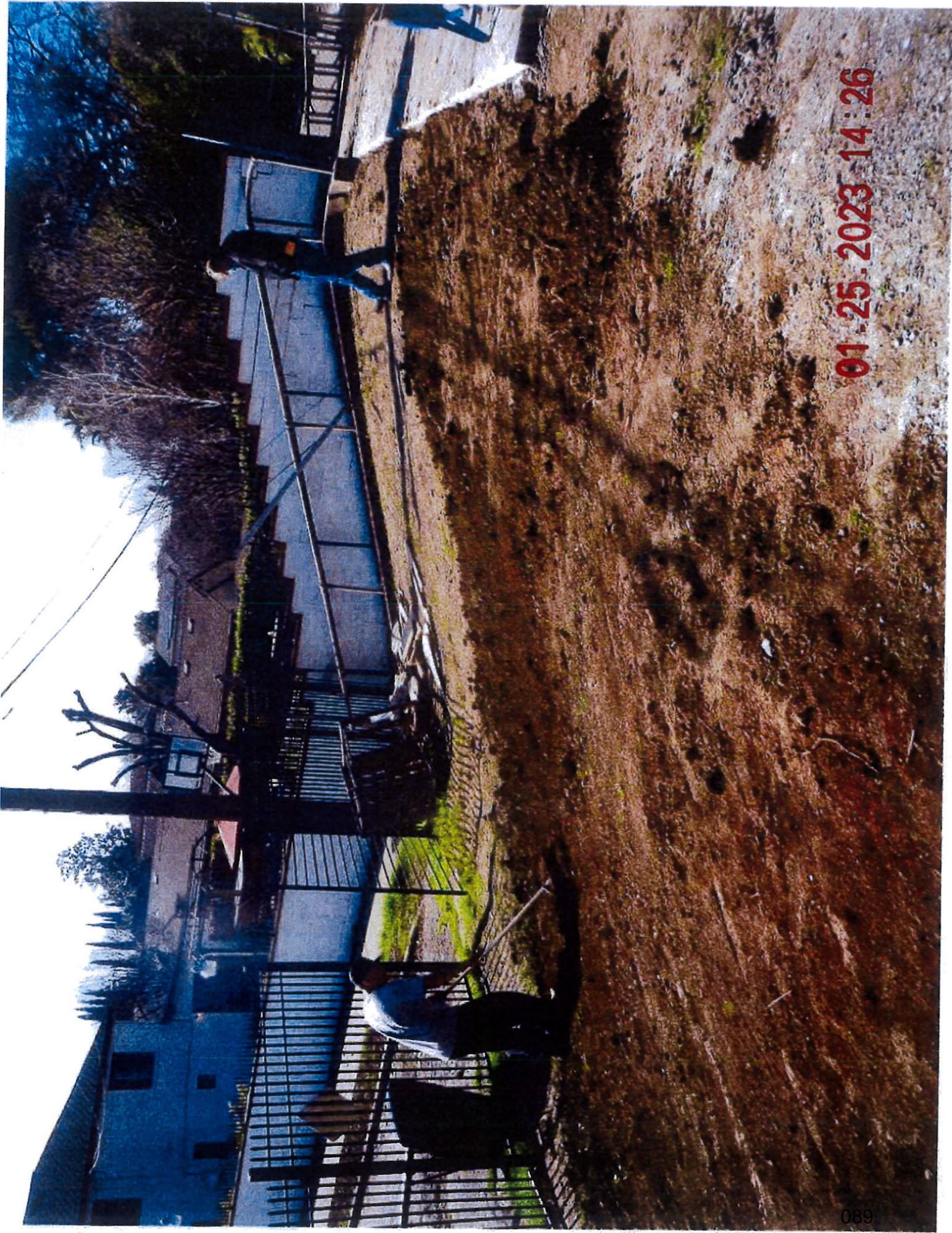

01.25.2023 14:26

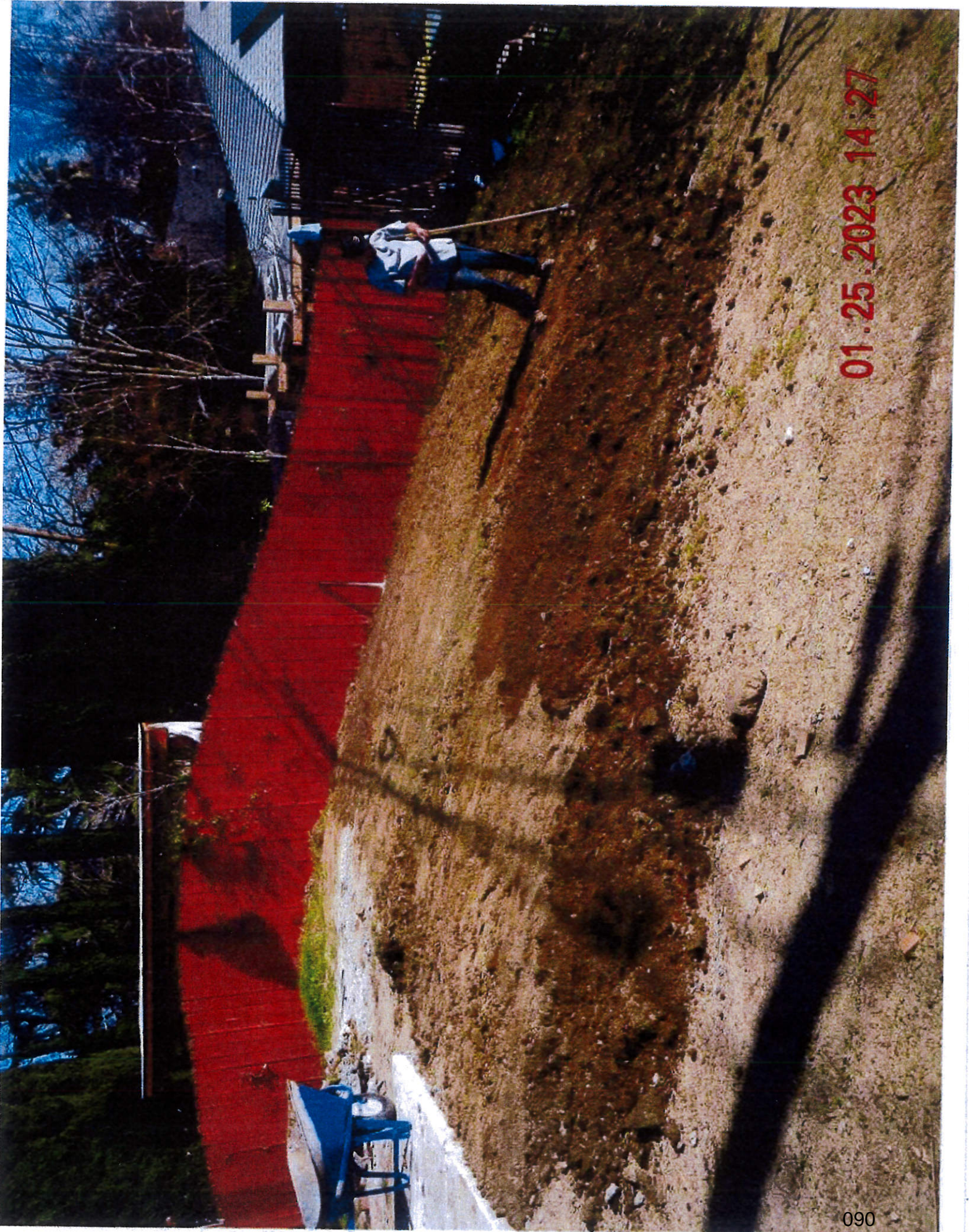

01.25.2023 14:27



FILE SPEC: F:\1204_RD_828-Weber_Tract\0010_General\0010_2023_Encroachment_Check\08_Civil\400_Plans\020_CAD_Sheets\Encroachment_Check.dwg
 PLOT DATE: May 23, 2023 - 11:30am

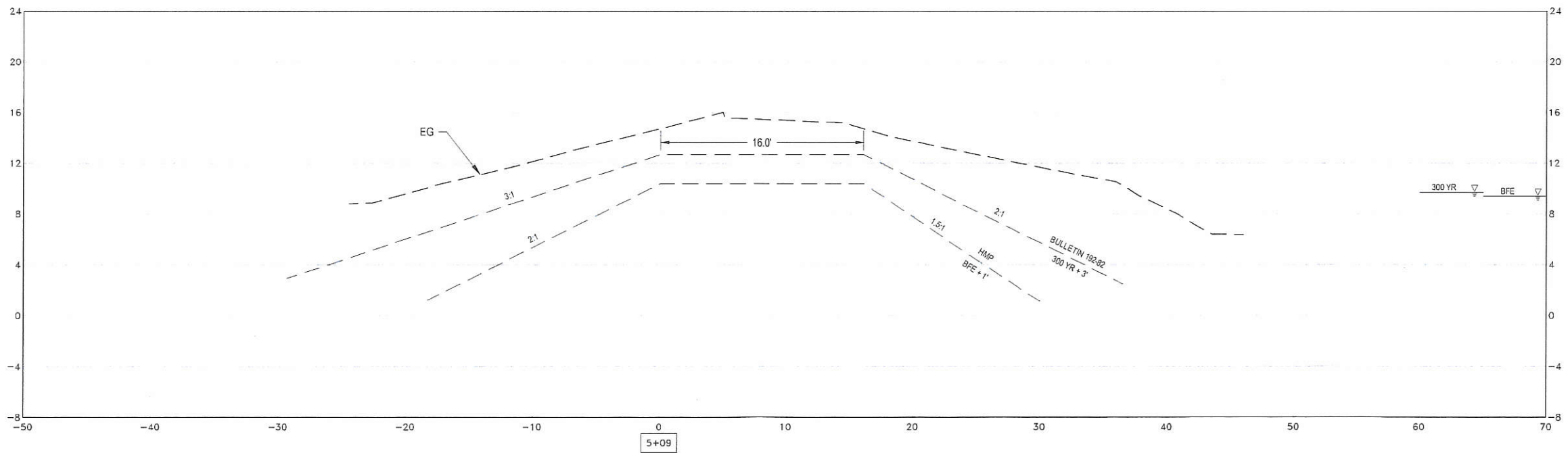
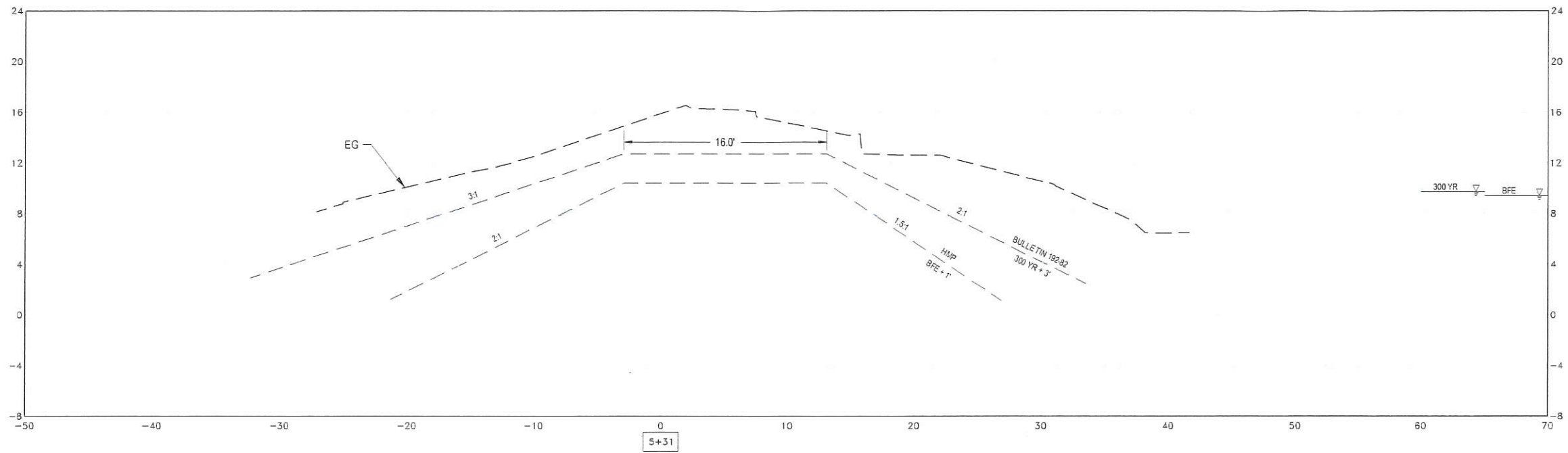

KJELDSEN SINNOCK NEUDECK INC.
 CIVIL ENGINEERS & LAND SURVEYORS
 www.ksninc.com
 711 N. Pershing Avenue
 Stockton, CA 95203
 209-946-0268
 1550 Harbor Blvd., Suite 212
 West Sacramento, CA 95691
 916-403-5900

RECLAMATION DISTRICT NO. 828
 WEBER TRACT; SAN JOAQUIN COUNTY
 1505 W. WALNUT AVE. ENCROACHMENT CHECK
 CROSS SECTIONS

DRAWING SCALE 1" = 10'	EXHIBIT NO. A
ORIGINAL DRAWING SCALE 0 1/4" 1" 	PAGE NO. 092 1

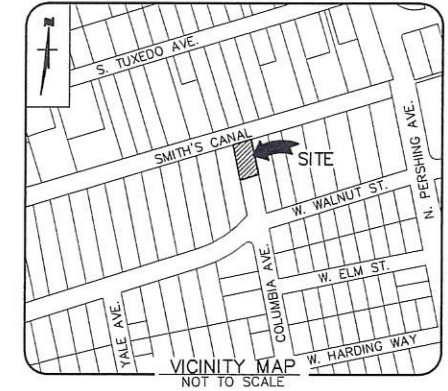

LEVEE CROSS SECTIONS FOR RON EDWARDS

1505 WEST WALNUT STREET
STOCKTON, CA 95203

SITE INFORMATION
ASSESSOR PARCEL NUMBER: 135-020-62

OWNER
CLEVELAND AND DORIS EDWARDS TRUST
1505 WEST WALNUT STREET
STOCKTON, CA 95203
(925) 413-4513

BENCHMARK:
CITY OF STOCKTON #259
BRASS DISK MARKING CITY OF STOCKTON
MONUMENT STAMPED "85-14" IN MONUMENT
WELL, AT THE APPROXIMATE CENTERLINES OF
COUNTRY CLUB BLVD AND MISSION RD.
ELEVATION: 5.76 FT (NAVD88)

NOTE:
BOUNDARY LINES ARE APPROXIMATE. PROJECT
BOUNDARY BASED ON ASSESSOR PARCEL MAPS.

ABBREVIATIONS
CONC CONCRETE
EX. EXISTING
GW GUIDE WIRE
PP POWER POLE

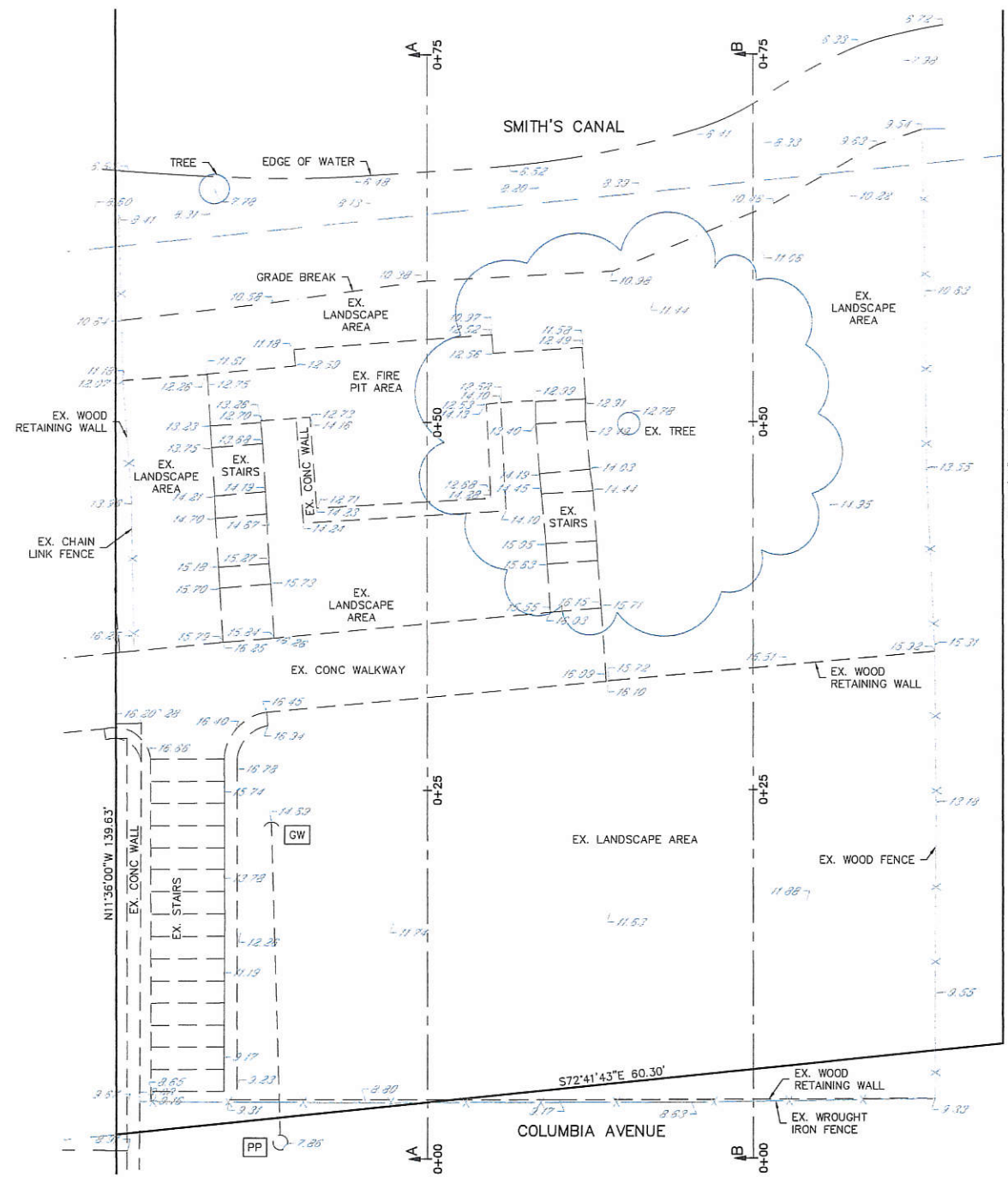

TOPOGRAPHIC SURVEY
SCALE: 1"=5'

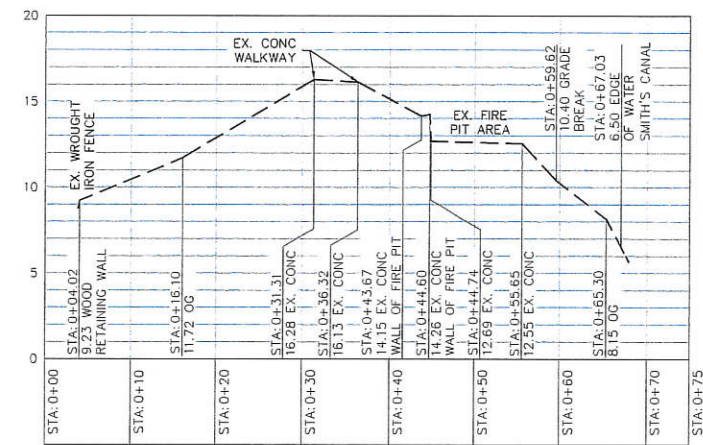
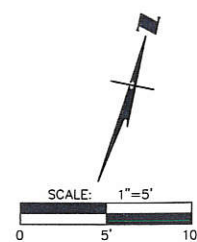

SECTION A-A
HORIZONTAL SCALE: 1"=10'
VERTICAL SCALE: 1"=5'

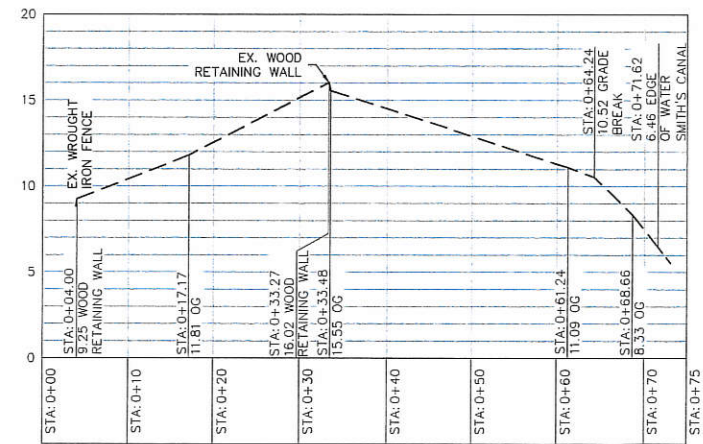

SECTION B-B
HORIZONTAL SCALE: 1"=10'
VERTICAL SCALE: 1"=5'



UNAUTHORIZED CHANGES AND USES:
THE ENGINEER PREPARING THIS CROSS SECTION PLAN WILL NOT BE RESPONSIBLE FOR, OR LIABLE FOR, UNAUTHORIZED CHANGES TO OR USES OF THIS PLAN. ALL CHANGES TO THE PLAN MUST BE IN WRITING AND MUST BE APPROVED BY THE PREPARER OF THIS PLAN.

REVISIONS			
NO.	DESCRIPTION	DATE	BY



WONG ENGINEERS, INC.
PLANNING ENGINEERING SURVEYING
4578 FEATHER RIVER DRIVE, SUITE A
STOCKTON, CALIFORNIA (209) 476-0011
Zachary C. Wong DATE 4/24/23

L.S. 7600
R.C.E. 48717

JOB NO.: 4219
DATE: APRIL 2023
SCALE: AS SHOWN
DRAWN: NS/SS
DESIGN:
CHECKED: ZCW

1505 W. WALNUT STREET

STOCKTON CALIFORNIA

LEVEE CROSS SECTIONS

SHEET
1
OF ONE
FILE 093

ITEM 7

**RECLAMATION DISTRICT NO. 828
RESOLUTION 2023-01**

**RESOLUTION CERTIFYING ASSESSMENTS TO BE COLLECTED
AND ESTABLISHING A PROCEDURE FOR COLLECTION**

WHEREAS, Reclamation District No. 828 provides a benefit and service to the land located within the District by the repair, upgrading, maintenance and operation of the reclamation works of the District in that such works serve to prevent the flooding of the land within the District; and

WHEREAS, the revenues received by the District from the County of San Joaquin in accordance with the statutes enacted under Article XIII A of the California Constitution are insufficient to provide the benefits and services which the District is obligated by the California Water Code to provide, and specifically are insufficient to insure proper maintenance of the reclamation works and to provide for emergencies; and

WHEREAS, the District is empowered by sections 51200 et seq. and section 50904 of the California Water Code to fix and collect assessments for the provision of such benefits and services to supplement the revenues received from the County of San Joaquin, and to provide for the collection of such assessments by the San Joaquin County Auditor, and to provide for penalties and procedures in the event of delinquency of payment of such assessments; and

WHEREAS, this Resolution is in compliance with the California Water Code; and

WHEREAS, the District has complied with the procedures of California Constitution Articles XIIC and XIID; and

NOW, THEREFORE, BE IT RESOLVED, AND IT IS HEREBY RESOLVED, by the Board of Trustees of Reclamation District 828 that:

1. The foregoing recitals are true and correct and this Board so finds and declares.
2. It is the determination of the Board that the benefits and services provided by the District apply to each lot within the District except as specific adjustments have been approved by this Board after hearing.
3. The assessments for the fiscal year 2023-2024 are established in the amount of \$0.054 for each \$100.00 of assessed valuation on the Operation and Maintenance Assessment Roll for this District as adopted by the Board of Supervisors of San Joaquin County on July 30, 1991.
3. The San Joaquin County Auditor is requested to collect such assessments, as set forth on Exhibit "A" attached hereto.

4. Such assessments shall appear as a separate item on the San Joaquin County Property Tax Bill for fiscal year 2023-2024 and shall be collected at the same time and in the same manner as the San Joaquin County Ad Valorem Property Taxes, and shall be subject to the same penalties and the same procedure and sale in case of delinquency as are provided by law for such County taxes.

5. In the case of all parcels within the District which are owned in common by more than one owner, and which do not have a separate legal entity holding the title thereto, the assessments otherwise applicable thereto shall be paid equally by the common owners.

6. In the case of all Planned Unit Residential Development areas (exclusive of independent recreation facilities, independent common green parcels, and entrance features which shall be billed to the applicable owner's association), assessments established by this Resolution shall be apportioned equally to each residential unit in such areas.

7. The revenue so collected which is necessary for the provisions of said benefits and services, is supplemental to the revenues received by the District from the County of San Joaquin in accordance with the statutes enacted under Article XIII A of the California Constitution and is not in lieu thereof.

8. The President and Secretary of the District are hereby authorized and directed to execute such documents as are necessary to carry out this Resolution.

9. The Engineer and Attorney for the District are hereby authorized and directed to assist the Auditor of San Joaquin County in preparing the rolls to comply with this Resolution, and to bill separately those parcels assessed which do not appear on the rolls.

10. The Secretary of the District is hereby authorized and directed to certify a copy of this Resolution to the Auditor of San Joaquin County.

PASSED AND ADOPTED by the Board of Trustees of Reclamation District No. 828 at a meeting thereof held on this 10th day of July 2023, by the following vote, TO WIT:

AYES:

NOES:

ABSTENTION:

ABSENT:

RECLAMATION DISTRICT NO. 828
A Political Subdivision of the
State of California

By: _____
DEBY PROVOST, President,
Board of Trustees

ATTEST:

ANDY PINASCO, Secretary

CERTIFICATION

I, ANDY PINASCO, Secretary of Reclamation District No. 828, do hereby certify that the foregoing is a full, true and correct copy of a resolution of Reclamation District No. 828 duly passed and adopted at a regular meeting of the Board of Trustees thereof held on the 10th day of July, 2023.

Dated: _____, 2023.

ANDY PINASCO, SECRETARY
Reclamation District No. 828

ITEM 8

RECLAMATION DISTRICT 828

**RESOLUTION 2023-02
RESOLUTION AUTHORIZING AND DIRECTING FILING OF NOTICE OF
EXEMPTION FOR ROUTINE MAINTENANCE, FOR FISCAL YEAR 2023-2024**

WHEREAS, the Board of Trustees (“Board”) of Reclamation District 828 (“District”), in conjunction with, but not limited to, that certain Delta Levee Maintenance Subventions Program Work Agreement Fiscal Year 2023-2024 (“Agreement”), between the District and the Central Valley Flood Protection Board of the State of California (“Protection Board”) has determined that the work described therein consists of routine maintenance to existing levee improvements;

NOW, THEREFORE, BE IT RESOLVED AS FOLLOWS:

1. All repair of wave wash and erosion protection, all levee crown restoration which is not in excess of the 100 year flood elevation plus (2) two feet and all levee section restoration including adding material to back slopes, construction of toe berms and construction of seepage berms, drains and other measures to control seepage exit gradients to less than 0.5 and including the work described in the Fiscal Years 2022-2023 Delta Levee Subventions Program Applications consists of routine maintenance to existing levee improvements and falls within the categorical exemptions to the California Environmental Quality Act pursuant to Section 15301 (Class I) of the Guidelines for the California Environmental Quality Act, California Administrative Code of Regulations, Title 14, Chapter 3, Article 19.
2. The District finds the proposed work will not have a material adverse effect upon the environment.
3. That said work does not constitute an exception to the exemptions of the California Environmental Quality Act.
4. That the District Engineer is hereby directed to prepare and file with the County Clerk of San Joaquin County for posting, a “Notice of Exemption” pursuant to California Administrative Code, Title 14, Chapter 3, Section 15062.

PASSED AND ADOPTED by the Board of Trustees of Reclamation District 828, at a meeting thereof, held on July 10, 2023, by the following vote:

AYES:

NOES:

ABSENT:

ABSTENTION:

RECLAMATION DISTRICT 828
A Political Subdivision of the
State of California

By: _____
PRESIDENT

ATTEST:

SECRETARY

CERTIFICATION

I, ANDY PINASCO, Secretary of Reclamation District 828, do hereby certify that the foregoing is a full, true and correct copy of a resolution of Reclamation District 828 duly passed and adopted at a meeting of the Board of Trustees thereof held on the 10th day of July, 2023.

Dated: _____, 2023

SECRETARY, Reclamation District 828

ITEM 9

**RECLAMATION DISTRICT 828
RESOLUTION 2023-03**

**RESOLUTION APPROVING AND AUTHORIZING EXECUTION OF
DELTA LEVEE MAINTENANCE SUBVENTIONS PROGRAM WORK AGREEMENT
FISCAL YEAR 2023-2024**

WHEREAS, the Board of Trustees (“Board”) of Reclamation District 828 (“District”), has reviewed, and desires to enter into, that certain Delta Levee Maintenance Subventions Program Work Agreement Fiscal Year 2023-2024 (“Agreement”), between the District and the Reclamation Board of the State of California (“Reclamation Board”);

NOW, THEREFORE, BE IT RESOLVED AS FOLLOWS:

1. The Agreement is approved, and the District Secretary or President of the Board are authorized and directed to execute the Agreement, and cause it to be presented to the Reclamation Board with a certified copy of this Resolution.

PASSED AND ADOPTED by the Board of Trustees of Reclamation District 828, at a regular meeting thereof, held on July 10, 2023, by the following vote:

AYES:

NOES:

ABSENT:

ABSTENTION:

RECLAMATION DISTRICT 828
A Political Subdivision of the
State of California

By: _____
PRESIDENT

ATTEST:

SECRETARY

CERTIFICATION

I, ANDY PINASCO Secretary of Reclamation District 828, do hereby certify that the foregoing is a full, true and correct copy of a resolution of Reclamation District 828 duly passed and adopted at a meeting of the Board of Trustees thereof held on the 10th day of July, 2023.

Dated: _____, 2023

SECRETARY, Reclamation District 828

ITEM 10

RECLAMATION DISTRICT NO. 828

RESOLUTION 2023-04

RESOLUTION ORDERING BOARD OF TRUSTEES ELECTION BY ALL-MAILED BALLOT ON SELECTED ELECTION DATE AND NOMINATING INDIVIDUALS TO THE ELECTION BOARD

WHEREAS, pursuant to Water Code section 50730, there shall be an election in Reclamation District No. 828 (“District”) on the first Tuesday after the first Monday in November in each odd-numbered year; and

WHEREAS, the District’s voters adopted the all-mailed ballot procedure for conducting future general District elections at the District’s 2015 General District Election; and

WHEREAS, Water Code section 50707 prohibits all-mailed ballot elections to be held on the first Tuesday after the first Monday in November of each year; and

WHEREAS, the District will hold an all-mailed ballot election on Wednesday, November 8, 2023 to fill two seats, and the remainder of one unexpired term on the Board of Trustees (“Board”) as required by law; and

WHEREAS, the Board desires to maximize the opportunity of landowners to cast their ballots; and

WHEREAS, the election shall be conducted pursuant to Water Code sections 50700 et seq. which provides election procedures for Reclamation Districts; and

WHEREAS, the Board desires to submit nominees for the election board which shall be appointed by the Board of Supervisors of San Joaquin County.

NOW, THEREFORE, BE IT RESOLVED by the Board of Trustees of Reclamation District 828 that:

1. The foregoing recitals are true and correct.
2. In accordance with Water Code section 50707, this Resolution 2023-04 provides that the District will hold an all-mailed ballot election on Wednesday, November 8, 2023 to fill two seats, and the remainder of one unexpired term on the Board.
3. The Board hereby nominates the following three individuals to the election board provided for by Water Code section 50700:
 - a. Dianna Ruiz, Judge
 - b. Rhonda Olmo, Judge
 - c. Andy Pinasco, Inspector

4. The Board hereby authorizes and directs the District Secretary to publish the Notice of Election as required by law.
5. The Board hereby authorizes and directs the District Engineer and District Secretary to prepare and certify the assessment roll for the assessment levied in the fiscal year 2022/2023 and provide such roll to the election board.
6. The Board hereby authorizes and directs the District Counsel, District Engineer, and District Secretary to prepare such other appropriate notices, ballots, and documents for the purpose of conducting the all-mailed ballot election.

PASSED AND ADOPTED by the Board of Trustees of Reclamation District No. 828 at a special meeting thereof held on this 10th day of July, 2023, by the following vote, TO WIT:

AYES: _____

NOES: _____

ABSTENTION: _____

ABSENT: _____

ATTEST:

RECLAMATION DISTRICT NO. 828
A Political Subdivision of the
State of California

ANDY PINASCO, SECRETARY

By: _____
DEBY PROVOST, PRESIDENT

CERTIFICATION

I, ANDY PINASCO, Secretary of Reclamation District No. 828, do hereby certify that the foregoing is a full, true and correct copy of a resolution of Reclamation District No. 828 duly passed and adopted at a special meeting of the Board of Trustees thereof held on the 10th day of July, 2023.

Dated: _____, 2023.

ANDY PINASCO, SECRETARY
Reclamation District No. 828

ITEM 15

RD 828: MASTER CALENDAR

JANUARY

- Board Meeting – 3rd Thursday at 8:30 a.m.
- Adopt Subventions Agreement Resolution
- Election of Officers (After an election)
- Obtain Insurance to be Approved. Insurance year is April to March

FEBRUARY

- Send out Form 700s, remind Trustees of April 1 filing date
- Update Document Retention Policy

MARCH

APRIL

- April 1: Form 700s due
- Board Meeting – 3rd Thursday at 8:30 a.m.

MAY

JUNE

JULY

- Board Meeting – 3rd Thursday at 8:30 a.m.
- Approve Audit Contract for expiring fiscal year
- Adopted Annual Budget
- Adopt Resolution for setting Assessments and submit to County Assessor's Office
- Adopt Notice of Exemptions Resolution
- Adopt Subventions Resolution

AUGUST

- August 1: Deadline to certify assessments for tax-roll and deliver to County (duration of current assessment: Indefinite).
- August 1: Insurance renewal
- Send handbills for collection of assessments for public entity-owned properties
- In election years, opening of period for secretary to receive petitions for nomination of Trustees (75 days from date of election.) (*Cal. Wat. Code §50731.5*)

SEPTEMBER

- In election years, last legal deadline to post notice that petitions for nomination of Trustees may be received (7 days prior to close of closure.) (*Cal. Wat. Code §50731.5*).

- In election years, closing of acceptance of petitions for nomination of Trustees (54 days from date of election.) (*Cal. Wat. Code §50731.5*).

OCTOBER

- Publish Notice of Election, odd numbered years (once per week, 4 times, commencing at least 1 month prior to election).
- Board Meeting – 3rd Thursday at 8:30 a.m.

NOVEMBER

- Election.

DECEMBER

- New Trustee(s) take office, outgoing Trustee(s) term(s) end on first Friday of each odd-numbered year.

Term of Current Board Members:

Name	Term Commenced	Term Ends
Ron Edwards	November 28, 2022	First Friday of 12/2023
Deby Provost	First Friday 12/2019	First Friday of 12/2023
Paul Marsh	First Friday 12/2019	First Friday of 12/2023

No Expiration on Assessment

Refund of Smith Canal Closure Election Contribution – when there is adequate surplus funding available, the disbursement of which will not generate Project delays.

Trustee Edwards appointed November 28, 2022 to fill vacancy until next general election to occur in November 2023.

ITEM 16

RECLAMATION DISTRICT 828						
Bills for Approval - July 2023						
NAME	INVOICE DATE	INVOICE #	AMOUNT	TOTAL \$	RATIFY	WARRANT #
Kjeldsen, Sinnock & Neudeck, Inc.	5/10/2023	35180	\$142.50			
	5/10/2023	35181	\$257.50			
	5/10/2023	35182	\$811.25			
	6/12/2023	35449	\$1,950.06			
	6/12/2023	35450	\$690.00			
	6/12/2023	35451	\$48.75			
	6/12/2023	35452	\$137.50			
	6/12/2023	35453	\$1,023.18			
	6/12/2023	35454	\$2,531.75			
				\$7,592.49		
Neumiller & Beardslee	5/22/2023	342243	\$2,415.00			
		342756	\$733.00			
				\$3,148.00		
Dino and Son Ditching Service Inc.	6/10/2023	23-30	\$9,874.00			
				\$9,874.00		
Schwartz, Giannini, Lantsberger & Adamson						
Ron Edwards - 7/10/2023 Regular Board Meeting	Trustee Stipend			\$100.00		
Paul Marsh - Absent	Trustee Stipend			\$0.00		
Deby Provost - 7/10/2023 Regular Board Meeting	Trustee Stipend			\$100.00		
WARRANT TOTAL				\$20,814.49		

RECLAMATION DISTRICT 828							
Bills Approved - April 25, 2023							
NAME	INVOICE DATE	INVOICE #	AMOUNT	TOTAL \$	RATIFY	WARRANT #	
Kjeldsen, Sinnock & Neudeck, Inc.	1/13/2023	34341	\$271.25				
	1/13/2023	34342	\$90.00				
	1/13/2023	34343	\$45.00				
	2/9/2023	34543	\$733.75				
	2/9/2023	34544	\$358.75				
	2/9/2023	34545	\$56.25				
	2/9/2023	34546	\$1,197.50				
	2/28/2023	34777	\$217.50				
	2/28/2023	34778	\$848.75				
	2/28/2023	34779	\$206.25				
	2/28/2023	34780	\$300.00				
	4/7/2023	35014	\$692.63				
	4/7/2023	35015	\$377.50				
	4/7/2023	35016	\$2,015.00				
					\$7,410.13		1456
	Neumiller & Beardslee	1/23/2023	337307	\$197.32			
2/28/2023		338385	\$1,875.49				
3/15/2023		339169	\$739.90				
4/12/2023		340503	\$897.60				

				\$3,710.31		1457
California Association of Mutual Water Companies	1/25/2023	2338	\$100.00			
				\$100.00		1458
Schwartz Giannini Lantsberger & Adamson	1/31/2023	61474	\$156.25			
				\$156.25		1459
Custom Spraying, Inc.	3/14/2023	11-2418	\$2,500.00			
				\$2,500.00		1460
Dohrmann Insurance Company (Package-Renewal Policy)	4/5/2023	39334	\$6,800.00			
(Package -Renew Policy)	4/5/2023	39335	\$1,030.00			
				\$7,830.00		1461
Ron Edwards - 4/25/2023 Board Meeting	Trustee Stipend			\$100.00		1462
Paul Marsh - 4/25/2023 Regular Board Meeting	Trustee Stipend			\$100.00		1463
Deby Provost - 11/28/22, 4/25/23 Board Meetings, 2/24/23 Agenda Meeting, 12/18/22 County Permit/KSN	Trustee Stipend			\$400.00		1464
WARRANT TOTAL				\$22,306.69		